

LABOR AND MATERIALS

1	Copper	Connection	3/4"	\$	308
1	Lead	Cock	3/4 in.	\$	389
1	Curb	Valve			
		T. S. & V.			
1	Service box	Short 3 1/2 x 4 1/2		\$	432
	Old returned	Long 4 1/2 x 5 1/2			
		Buff or Rdway			
25	Ft.	Copper	Pipe at 45	\$	1125
		G.I.			
		C.I.			
	Nipples	in. at		\$	
	Bushings	to in. at		\$	
	Red'g				
	Inc'g	Coupl'gs to in. at		\$	
	Union	in. at		\$	
	Meter	in. at		\$	
	Lead Joints at			\$	
	Compound Joints at			\$	
	Maintenance Foreman			\$	
	Hrs. Water Maint. Man-1 at			\$	
	Hrs. Water Maint. Man-2 at			\$	
2	Hrs. Garage Foreman	at 2.033		\$	4.07
2	Hrs. Labor	at 1.30		\$	2.60
	Hrs. Compressor at			\$	
	Compensation Ins. at \$5686 per C			\$	38
	Trucking			\$	1.50
	Pav't Patch			\$	
	Tap by Wadleigh &			\$	
	Larreau 10-30-56			\$	
	O'head			\$	
				\$	31.09

Lot-17

Str 22
Pl: 77
Ave. No.

Old Forge Rd
Name of Owner AT Upper Clark st.
Donald Humphrey

Labor and Mat'l. Report Oct 30 19 56

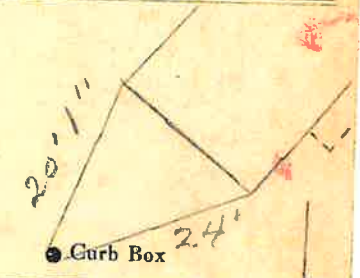

Transite Clark st
6" Main Elev. of Main at tap 5'

Gate at • Gate at •

TAX ID# 302.17-2-81

• Curb Box

Old Forge Road