

LABOR AND MATERIALS

1	Copper	Connection	3/4"	\$	_____
1	Lead	Cock	3/4" in.	\$	_____
1	Curb	Valve	3/4" in.	\$	_____
		T.S. & V.			
1	Service box	Short 3 1/2 x 4 1/2		\$	_____
	Old returned	Long 4 1/2 x 5 1/2		\$	_____
		Buff or Rdway		\$	_____
11	Ft.	3/4 in. { Copper	Pipe at	\$	_____
		{ G.I.			
		{ C.I.			
	Nipples	in. at		\$	_____
	Bushings	to in. at		\$	_____
	Red'g			\$	_____
	Inc'g	Coupl'gs to in. at		\$	_____
	Union	in. at		\$	_____
	Meter	in. at		\$	_____
	Lead Joints at			\$	_____
	Compound Joints at			\$	_____
	Maintenance Foreman			\$	_____
	Hrs. Water Maint. Man-1 at			\$	_____
	Hrs. Water Maint. Man-2 at			\$	_____
	Hrs. Garage Foreman at			\$	_____
	Hrs. Labor at			\$	_____
	Hrs. Compressor at			\$	_____
	Compensation Ins. at \$	per C		\$	_____
	Trucking			\$	_____
	Pav't Patch			\$	_____
	Tap by Gifford & Co			\$	_____
	9-2-66.			\$	_____
	O'head			\$	_____
				\$	_____

St. Onaida
 Ave. No. 27

Name of Owner
Frank V. Mangano.

Labor and Mat'l. Report Sept. 2 1966.

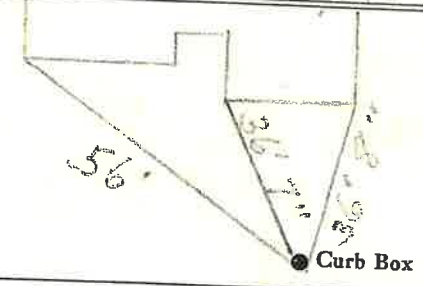

2" Main Elev. of Main at tap 5'
 Gate at ● Gate at ●

TAX ID # 303-13-15-4

● Curb Box