

LABOR AND MATERIALS

1	Copper Lead	Connection	3/4"	\$	2.76
1	Curb	Cock Valve	3/4 in.	\$	3.49
		T. S. & V.			
1	Service box	Short 3 1/2 X 4 1/2		\$	4.74
	Old returned	Long 4 1/2 X 5 1/2		\$	
		Buff or Rdway		\$	
28	Ft.	Copper	Pipe at	3.5	\$ 9.80
		G. I.			
		C. I.			
	Nipples	in. at		\$	
	Bushings	to in. at		\$	
	Red'g			\$	
	Inc'g	Coupl'gs to in. at		\$	
	Union	in. at		\$	
	Meter	in. at		\$	
	Lead Joints	at		\$	
	Compound Joints	at		\$	
1	Hrs. Water Maint. Man	—1 at	1.34	\$	1.34
15	Hrs. Water Maint. Man	—2 at	1.24	\$	18.60
3	Hrs. Labor	at	1.52	\$	4.56
27	Hrs. Labor	at	1.13	\$	30.51
	Hrs. Compressor	at		\$	
	Compensation Ins.	at \$ 3.106 per C		\$	2.04
	Trucking			\$	1.00
	Pav't Patch			\$	9.80
	Tap by J. Giffard			\$	
		H. 1.8-5.2		\$	
	O'head			\$	
				\$	88.64

St.
-Pl-
-Ave. No. 105

Name of Owner

Gasper

Labor and Mat'l. Report 4 - 18 - 1952

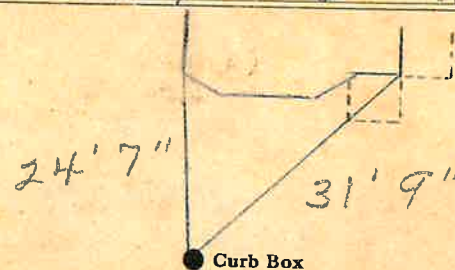

6" Main

Elev. of Main at tap 4 1/2'

Gate at ●

● Gate at

● Curb Box

Shut off at Curb 9-17-68
To be razed.

St.
Pl.
Ave. No. 105

Park
Name of Owner

Gasper

Labor and Mat'l. Report 4-18-1952

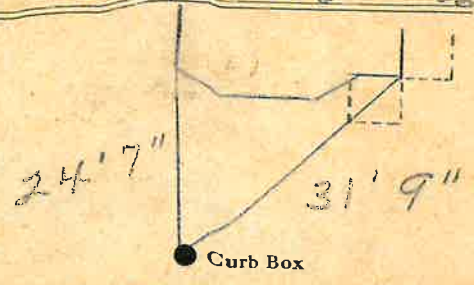

6" Main

Elev. of Main at tap 4 1/2'

Gate at ●

● Gate at

● Curb Box

Shut off at Curb 9-17-68
To be rared.