

LABOR AND MATERIALS

Copper	} Connection	_____	\$ _____	
Lead				
Curb	} Cock Valve T. S. & V.	_____ in.	\$ _____	
Service box		} Short 3 1/2 x 4 1/2 Long 4 1/2 x 5 1/2 Buff or Rdway	_____	\$ _____
Old returned				
Ft.	} Copper G. I. C. I.	Pipe at _____	\$ _____	
in.				
Nipples	_____ in.	at _____	\$ _____	
Bushings	_____ to _____	in. at _____	\$ _____	
Red'g } Inc'g }	} Coupl'gs	_____ to _____	in. at _____ \$ _____	
Union		_____ in.	at _____	\$ _____
Meter	_____ in.	at _____	\$ _____	
Lead Joints	at _____		\$ _____	
Compound Joints	at _____		\$ _____	
Maintenance Foreman	_____		\$ _____	
Hrs. Water Maint. Man-1	at _____		\$ _____	
Hrs. Water Maint. Man-2	at _____		\$ _____	
Hrs. Garage Foreman	at _____		\$ _____	
Hrs. Labor	_____ at _____		\$ _____	
Hrs. Compressor	at _____		\$ _____	
Compensation Ins.	at \$ _____ per C		\$ _____	
Trucking	_____		\$ _____	
Pav't Patch	_____		\$ _____	
			\$ _____	
			\$ _____	
			\$ _____	
O'head	_____		\$ _____	
			\$ _____	

#9 Haskell

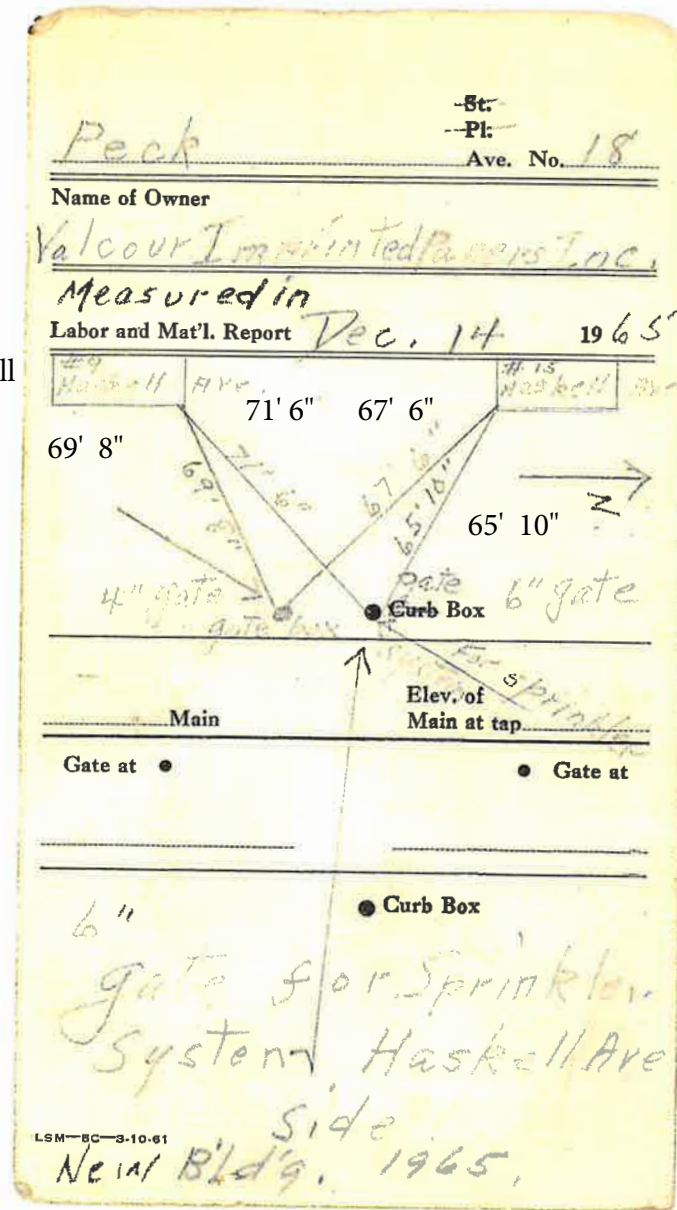

# LABOR AND MATERIALS

<u>1</u> <sup>Copper</sup>	Connection	_____	\$ _____					
<u>1</u> <sup>Lead</sup>	Connection	_____	\$ _____					
<u>1</u> Curb	<table border="0"> <tr> <td>Cock</td> <td rowspan="3">} 6 in.</td> <td rowspan="3">\$ _____</td> </tr> <tr> <td>Valve</td> </tr> <tr> <td>T.S. &amp; V.</td> </tr> </table>	Cock	} 6 in.	\$ _____	Valve	T.S. & V.	_____	\$ _____
Cock	} 6 in.	\$ _____						
Valve								
T.S. & V.								
<u>1</u> Service box	<table border="0"> <tr> <td>Short 3 1/2 x 4 1/2</td> <td rowspan="3">}</td> <td rowspan="3">\$ _____</td> </tr> <tr> <td>Long 4 1/2 x 5 1/2</td> </tr> <tr> <td>Buff or Rdway</td> </tr> </table>	Short 3 1/2 x 4 1/2	}	\$ _____	Long 4 1/2 x 5 1/2	Buff or Rdway	_____	\$ _____
Short 3 1/2 x 4 1/2		}			\$ _____			
Long 4 1/2 x 5 1/2								
Buff or Rdway								
Old returned	_____	\$ _____						
Ft. _____ in.	<table border="0"> <tr> <td>Copper</td> <td rowspan="3">} Pipe at</td> <td rowspan="3">\$ _____</td> </tr> <tr> <td>G.I.</td> </tr> <tr> <td>C.I.</td> </tr> </table>	Copper	} Pipe at	\$ _____	G.I.	C.I.	\$ _____	
Copper	} Pipe at	\$ _____						
G.I.								
C.I.								
Nipples _____ in.	at _____	\$ _____						
Bushings _____ to _____ in.	at _____	\$ _____						
Red'g } Inc'g } Coupl'gs	_____ to _____ in.	at _____	\$ _____					
Union _____ in.	at _____	\$ _____						
Meter _____ in.	at _____	\$ _____						
Lead Joints	at _____	\$ _____						
Compound Joints	at _____	\$ _____						
Maintenance Foreman	_____	\$ _____						
Hrs. Water Maint. Man - 1	at _____	\$ _____						
Hrs. Water Maint. Man - 2	at _____	\$ _____						
Hrs. Garage Foreman	at _____	\$ _____						
Hrs. Labor	at _____	\$ _____						
Hrs. Compressor	at _____	\$ _____						
Compensation Ins. at \$ _____	per C _____	\$ _____						
Trucking _____	_____	\$ _____						
Pav't Patch _____	_____	\$ _____						
Tap by Larsen			\$ _____					
5-23-65			\$ _____					
O'head _____	_____	\$ _____						

Peck

~~St.~~  
~~Pl.~~  
Ave. No. 18

Name of Owner

Valcove Impri... ..

Labor and Mat'l. Report

May 23 19 68



6" Main

Elev. of Main at tap 5'

Gate at •

• Gate at

● Curb Box  
6" Sprinkler Tap,  
1968, on Peck Ave.

**Labor and Materials**

Copper	Connection	.....	\$	
Lead		.....	\$	
1. Curb	Gock Valve T.S.&V. } 6" in	.....	\$	45.47
1. Service Box	Short 3 1/2 x 4 1/2	} .....	\$	5.50
Old returned	Long 4 1/2 x 5 1/2			
1.8 Ft. 6" in.	Copper Galv. Iron Cast Iron } Pipe at	17	\$	13.11
Nipples	..... in. at	.....	\$	
Bushings	..... to ..... in. at	.....	\$	
Red'g Inc'g	Couplings	..... to ..... in. at	\$	
Union	..... in. at	.....	\$	
Meter	..... in. at	.....	\$	
Lbs. Br. Stone	at	.....	\$	
Lbs. Sand	at	.....	\$	
Bags Cement	at	.....	\$	
Paving Brick	Mack Red Asphalt } at	.....	\$	
100 lbs	Lead Joints	at	\$	6.00
1 1/2	Leadite Joints	at	\$	75
Hrs. Foreman	at	.....	\$	
36	Hrs. Common Labor	at 6 1/2	\$	77.50
36	Hrs. Common Labor	at 45	\$	16.20
Hrs. Mason	at PATCH	.....	\$	5.-
Hrs. Masons Helper	at 3/4 in. & O. Head	.....	\$	19.-
Hrs. Compressor	at	.....	\$	
Compensation Ins.	.....	.....	\$	1.46
Trucking	.....	.....	\$	10.00
Builders Use of Water	no patch	.....	\$	
			Total	\$ 135.57

**Labor and Material Report**

July 29 1936

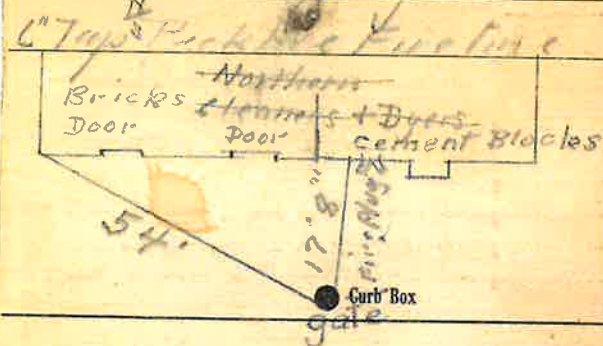

6 Main Elev of Main at tap 5 1/2  
 Gate at ● Gate at ●

6" - 1936 Curb Box  
 Sprinkler System  
 Tap Peck Ave Side.  
 Valcour Co.



### LABOR AND MATERIALS

Copper	Lead	Connection	\$		
Curb	Cock Valve T.S. & V.	in.	\$		
Service box	Short 3 1/2 x 4 1/2		\$		
Old returned	Long 4 1/2 x 5 1/2		\$		
21 Ft.	8" in.	Copper C.I. C.I.	Pipe at	\$	
Nipples	in.	at	\$		
Bushings	to	in.	at	\$	
Red'g	Inc'g	Coupl'gs	to	in.	at
Union	in.	at	\$		
Meter	in.	at	\$		
Compound Joints	at		\$		
Maintenance Foreman			\$		
Hrs. Water Maint. Man	1	at	\$		
Hrs. Water Maint. Man	2	at	\$		
Hrs. Garage Foreman	at		\$		
Hrs. Labor	at		\$		
Hrs. Compressor	at		\$		
Trucking			\$		
Pav't Patch			\$		
			\$		
			\$		
			\$		
			\$		
			\$		

St. Beck  
 Pl. Beck  
 Ave. No. 18

Name of Owner Astro-Valcom

Labor and Mat'l. Report 1990

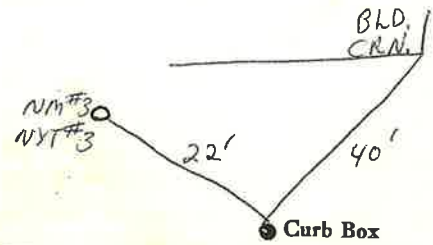

Main Elev. of Main at tap

Gate at ● ● Gate at

● Curb Box

**Labor and Materials**

1	Copper } Connection	1'	\$ 3.81
	Lead }		
1	Curb } Cock Valve	1' in.	\$ 3.59
	T.S. & V. }		
1	Service Box } Short 3 1/2 x 4 1/2		\$ 1.30
	Old returned } Long 4 1/2 x 5 1/2		
		Buff. or Rdway	
2 1/2	Ft. 1" in.	Copper Galv. Iron Cast-Iron } Pipe at	\$ 4.62
	Nipples	in. at	\$
	Bushings	to in. at	\$
	Red'g } Couplings	to in. at	\$
	Inc'g }		
	Union	in. at	\$
	Meter	in. at	\$
	Lbs. Br. Stone	at	\$
	Lbs. Sand	at	\$
	Bags Cement	at	\$
	Paving Brick } Mack Red Asphalt	at	\$
	Lead Joints	at	\$
	Leadite Joints	at	\$
4	Hrs. Foreman	at	\$ 2.50
1	Hrs. Common Labor	at <i>Tapper</i>	\$ .50
2	Hrs. Common Labor	at <i>40</i>	\$ .80
	Hrs. Mason	at	\$
	Hrs. Mason's Helper	at	\$
1	Hrs. Compressor	at	\$ .88
	Compensation Ins.		\$ .12
	Trucking		\$ 1.00
	Builders' Use of Water	<i>no patch (E.D.)</i>	\$
Total \$			19.12

**Labor and Material Report**

1932

1" tap for 2" in. + 4" pipe at

~~Northern  
Clowers  
and  
Byers~~



Valcour  
Co.

1" Stop.

to Main

Elev of Main at tap 5.11

Gate at ●

● Gate at

● Curb Box

*New tap*  
Curb box  
Inside of Building  
1" Tap

*CLW*