

LABOR AND MATERIALS

1	Copper Lead	Connection	3/4	\$	1.78
1	Curb	Clock Valve T.S. & V.	3/4 in.	\$	2.61
1	Service box Old returned	Short 3 1/2 X 4 1/2 Long 4 1/2 X 5 1/2 Buffer Rdway		\$	1.82
10	Ft.	3/4 in.	Copper Galv. Iron Cast-Iron	Pipe at	23 \$ 2.30
	Nipples	in. at		\$	
	Bushings	to in. at		\$	
	Red'g Inc'g	Couplings	to in. at	\$	
	Union	in. at		\$	
	Meter	in. at		\$	
	Lead Joints	at		\$	
	Compound Joints	at		\$	
	Hrs. Foreman	at		\$	
	Hrs. Chauffeur	at		\$	
2 2/3	Hrs. Tapper	at	75	\$	1.50
3	Hrs. Labor	at	65	\$	1.95
	Hrs. Labor	at		\$	
	Hrs. Compressor	at		\$	
	Compensation Ins.			\$	.09
	Trucking			\$	1.00
	Builders Use of Water			\$	5.00
	Tap by McGinnis			\$	
	Patch			\$	
				\$	18.05

33746

St. Peck Ave Pl. Ave. No. 29

Name of Owner T.D. Angelo

Labor and Mat'l. Report June 27 19 46

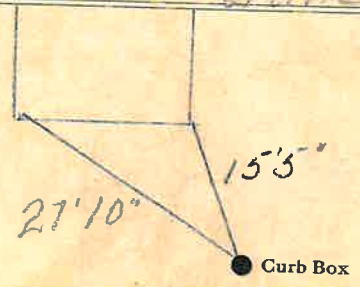

6 Main Elev. of Main at tap 5 Gate at Gate at

TAX ID # 303.18-4-30

Curb Box