

LABOR AND MATERIALS

/	Copper	} Connection $\frac{3}{4}$	\$		
/	Lead				
/	Curb	} Cock Valve T. S. & V. } $\frac{3}{4}$ in.	\$		
/	Service box			{ Short $3\frac{1}{2}$ x $4\frac{1}{2}$ Long $4\frac{1}{2}$ x $5\frac{1}{2}$ Buff or Rdway }	\$
/	Old returned				
26	Ft. $\frac{3}{4}$ in.	{ Copper G.I. C.I. } Pipe at	\$		
	Nipples	in. at	\$		
	Bushings	to in. at	\$		
	Red'g	} Coupl'gs to in. at	\$		
	Inc'g				
	Union	in. at	\$		
	Meter	in. at	\$		
	Lead Joints	at	\$		
	Compound Joints	at	\$		
	Maintenance Foreman		\$		
	Hrs. Water Maint. Man-1	at	\$		
	Hrs. Water Maint. Man-2	at	\$		
	Hrs. Garage Foreman	at	\$		
	Hrs. Labor	at	\$		
	Hrs. Compressor	at	\$		
	Compensation Ins.	at \$ per C	\$		
	Trucking		\$		
	Pav't Patch		\$		
	Top by Gissard & Co.		\$		
	1-10-61		\$		
	O'head		\$		
			\$		

Pine

St. -Pl- Ave. No. 19

Name of Owner

Philo. Rose
Medical Arts Bldg. Annex.

Labor and Mat'l. Report

Jan 10 1961

Medical Arts Bldg. Annex.

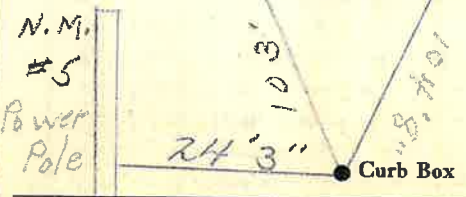

6" Main

Elev. of Main at tap $4\frac{1}{2}$ '

Gate at •

• Gate at

TAX ID # 309.27-4-4.1

• Curb Box