

LABOR AND MATERIALS

1 Copper Lead	{ Connection $\frac{3}{4}$	\$ 1.23
1 Curb	{ Cock Valve T. S. & V. $\frac{3}{4}$ in.	\$ 1.68
1 Service Box	{ Short $3\frac{1}{2} \times 4\frac{1}{2}$ Long $4\frac{1}{2} \times 5\frac{1}{2}$ Buff. or Rdway	\$ 1.54
Old returned		
20 Ft. $\frac{3}{4}$ in.	{ Copper Galv Iron Cast Iron	Pipe at 17 \$ 3.40
Nipples	in. at	\$
1 Bushings	$\frac{3}{4}$ to $\frac{1}{2}$ in. at	\$ 2.03
Red'g Inc'g	{ Couplings to in. at	\$
Union	in. at	\$
Meter	in. at	\$
Lead Joints	at	\$
Leadite Joints	at	\$
Hrs. Foreman	at	\$
3 Hrs. Chauffeur	at $6 \times \frac{1}{2}$	\$ 1.88
5 Hrs. Tapper	at	\$ 3.12
6 Hrs. Labor	at $\frac{4}{5}$	\$ 2.70
Hrs. Labor	at	\$
Hrs. Compressor	at	\$
Compensation Ins.		\$ 24
Trucking		\$ 1.00
Builders Use of Water	no patch	\$
Tapsky Hessel		\$
		\$
		\$
		\$
		\$ 16.82

30 - 1939 Ralph R. Shapiro

St.
Pt.
Ave. No. 9

Name of Owner Call Home Corp.
Mrs. Laura [unclear]

Labor and Mat'l. Report May 20 1939

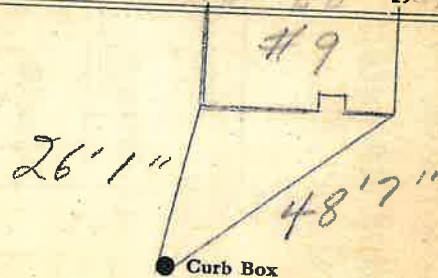

4" Main Elev. of Main at tap 5'
Gate at ● Gate at ●

● Curb Box

TAX ID# 302.20-22-3

old shot at [unclear]