

LABOR AND MATERIALS

1	Copper Lead	} Connection	3/4		\$ 1.35
1	Curb	{ Cock Valve F.S. & V.	{ 3/4	in.	\$ 1.80
1	Service Box Old returned	{ Short 3 1/2 x 4 1/2 Long 4 1/2 x 5 1/2 Buffer Rdway	{		\$ 1.70
27	Ft.	{ Copper Galv Iron Cast Iron	{	Pipe at 18	\$ 4.86
	Nipples			in. at	\$
	Bushings			to in. at	\$
	Red'g Inc'g	{ Couplings	{	to in. at	\$
	Union			in. at	\$
	Meter			in. at	\$
	Lead Joints			at	\$
	Leadite Joints			at	\$
	Hrs. Foreman			at	\$
2	Hrs. Chauffeur		6 1/2	at	\$ 1.25
8	Hrs. Tapper			at	\$ 5.00
8	Hrs. Labor		45	at	\$ 3.60
	Hrs. Labor			at	\$
1	Hrs. Compressor		6 1/2	at	\$.63
	Compensation Ins.				\$ 1.30
	Trucking				\$ 5.-
	Builders Use of Water		Patch		\$ 5.-
	Tapped by Hessel				\$
					\$
					\$
					\$
					\$
					\$ 26.49

'44 1941

St. 67
Pt.
Ave. No. 53

Prospect

Name of Owner

Sgarrone

Labor and Mat'l. Report

June 25 1941

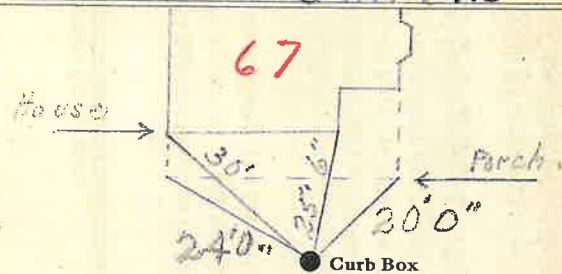

4 Main

Elev. of
Main at tap 5-

Gate at ●

● Gate at

TAX ID # 303.13-21-24

● Curb Box

3/4" copper
27' to main