

LABOR AND MATERIALS

1 Copper } Connection $3/4$ " \$ _____
 1 Lead }
 1 Curb } Cock } $3/4$ in. \$ _____
 } Valve }
 } T.S. & V. }
 1 Service box { Short $3\frac{1}{2} \times 4\frac{1}{2}$ }
 Old returned { Long $4\frac{1}{2} \times 5\frac{1}{2}$ }
 } Buff or Rdway } \$ _____
 8 Ft. $3/4$ in. { Copper } Pipe at \$ _____
 } G.I. }
 } G.I. }
 Nipples in. at \$ _____
 Bushings to in. at \$ _____
 Red'g }
 Inc'g } Coupl'gs to in. at \$ _____
 Union in. at \$ _____
 Meter in. at \$ _____
 Lead Joints at \$ _____
 Compound Joints at \$ _____
 Maintenance Foreman \$ _____
 Hrs. Water Maint. Man-1 at \$ _____
 Hrs. Water Maint. Man-2 at \$ _____
 Hrs. Garage Foreman at \$ _____
 Hrs. Labor at \$ _____
 Hrs. Compressor at \$ _____
 Compensation Ins. at \$ _____ per C \$ _____
 Trucking \$ _____
 Pav't Patch \$ _____
 Tap by Gifford \$ _____
 10-21-57 \$ _____
 O'head \$ _____
 \$ _____

Pulver

St. _____
 Pl. _____
 Ave. No. 3

Name of Owner

Labor and Mat'l. Report Oct 21 1957

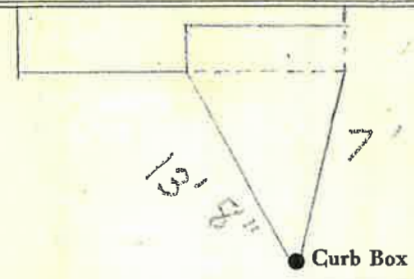

6" Main

Elev. of Main at tap 5'

Gate at •

• Gate at

TAX ID # 302.15-14-10

• Curb Box

$3/4$ " copper
 8' to main