

LABOR AND MATERIALS

1	Copper	Connection	3/4"		\$ 3.08
	Lead	Cock	3/4 in.		\$ 3.89
1	Curb	Valve			
		F.S. & V.			
1	Service box	Short 3 1/2 x 4 1/2		\$ 4.32	
	Old returned	Long 4 1/2 x 5 1/2			
		Buff or Rdway			
25	Ft. 3/4 in.	Copper	Pipe at 45	\$ 11.25	
		G.I.			
		C.I.			
	Nipples	in. at			\$
	Bushings	to in. at			\$
	Red'g				\$
	Inc'g	Coupl'gs to in. at			\$
	Union	in. at			\$
	Meter	in. at			\$
	Lead Joints at				\$
	Compound Joints at				\$
	Maintenance Foreman				\$ 6.60
	Hrs. Water Maint. Man-1 at				\$
	Hrs. Water Maint. Man-2 at				\$
2	Hrs. Garage Foreman	at 2.033		\$ 4.07	
2	Hrs. Labor	at 1.30		\$ 2.60	
	Hrs. Compressor at				\$ 0.4
	Compensation Ins. at \$ 5.681 per C			\$ 1.50	
	Trucking				\$
	Pay't Patch				\$
	Tap by Wadleigh T. Lareau 11-8-56				\$
	O'head				\$ 30.75

Lot-26

St.
Pt.
Reservoir Dr. Ave. No. 4

Name of Owner

Caldwell

Labor and Mat'l. Report.

Nov. 8 1956

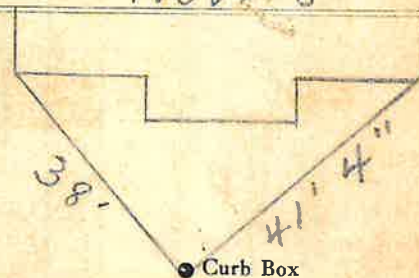

Transite

6" Main

Elev. of
Main at tap

5'

Gate at ●

● Gate at

TAX ID # 302.13-1-27

● Curb Box

water main in the
middle of the Road