

315 RIDGE

Pl. Ave. No.

Name of Owner

TAX ID # 303.9-7-17

Labor and Mat'l. Report 19

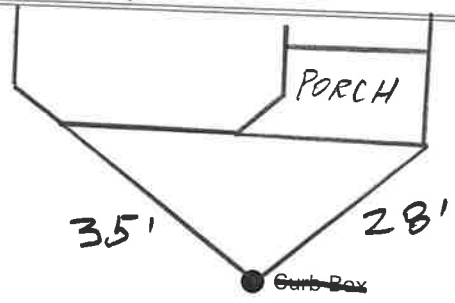

CLEANOUT

Main Elev. of Main at tap

Gate at ● Gate at ●

● Curb Box

RECEIVED

JAN 15 2018

City of Glens Falls W.W.T.P.

1935-92

315

Labor and Material Report June 27

1936

3/4" tap at 259 Ridge st

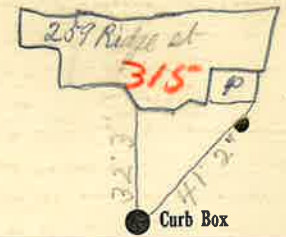

6" Main

Elev. of Main at tap 4 1/2'

Gate at ●

● Gate at

● Curb Box

Old tap shut off at main - 259
 (Old tap shut off main for 261
 Ridge st)

BAJOR PAVING TAP

3/4" - 14' COPPER

LABOR AND MATERIALS

Copper	} Connection		\$	
Lead			\$	
Curb	{ Cock Valve } T.S. & V. }	in.	\$	
Service box	{ Short 3-1/2 x 4-1/2 } Old returned { Long 4-1/2 x 5-1/2 }		\$	
Ft. _____ in.	{ Copper } G.I. } C.I. }	Pipe at	\$	
Nipples	_____ in.	at _____	\$	
Bushings	_____ to _____ in.	at _____	\$	
Red'g				
Inc'g				
Union	_____ in.	at _____	\$	
Meter	_____ in.	at _____	\$	
			\$	
Compound Joints	at _____		\$	
Maintenance Foreman	_____		\$	
Hrs. Water Maint. Man - 1	at _____		\$	
Hrs. Water Maint. Man - 2	at _____		\$	
Hrs. Garage Foreman	_____ at _____		\$	
Hrs. Labor	_____ at _____		\$	
Hrs. Compressor	at _____		\$	
			\$	
Trucking			\$	
Pav't Patch			\$	
			\$	
			\$	
			\$	
			\$	
			\$	

Labor and Materials

1. Copper	} Connection		\$	1.25
Lead			\$	
1. Curb	{ Cock Valve } T.S. & V. }	3/4" in	\$	1.70
1. Service Box	{ Short 3 1/2 x 4 1/2 } Old returned { Long 4 1/2 x 5 1/2 } Buff. or Rdway		\$	1.45
1. Ft. 3/4 in.	{ Copper } Galv. Iron } Cast Iron }	Pipe at	\$	1.29
2. Nipples	1/2" in.	at	\$.10
1. Bushings	3/16" to 1/2" in.	at	\$.05
1. Red'g	{ Inc'g } Couplings	3/16" to	\$.20
2. Union	1/2" in.	at	\$.16
3. Meter	3/4" in.	at Galv. pipe	\$.41
	Lbs. Br. Stone	at	\$	
	Lbs. Sand	at	\$	
	Bags Cement	at	\$	
	Paving Brick	{ Mack } Red } Asphalt }	at	\$
	Lead Joints	at	\$	
	Leadite Joints	at	\$	
8	Hrs. Foreman	at	\$	5-
3	Hrs. Common Labor	at	\$	1.50
15	Hrs. Common Labor	at	\$	6.75
	Hrs. Mason	at	\$	
	Hrs. Masons Helper	at	\$	
	Hrs. Compressor	at	\$	
	Compensation Ins		\$	50
	Trucking		\$	1-
	Builders Use of Water		\$	
				Total \$ 21.96

3 ft 3/4 galv pipe
 1- " " " " " "
 2- " " " " " "