

LABOR AND MATERIALS

1	Copper	} Connection	3/4	\$
	Lead			
1	Curb	} Cook Valve T.S. & V.	3/4 in.	\$
1	Service box	} Short 3 1/2 x 4 1/2 Long 4 1/2 x 5 1/2 Buff or Rdway		\$
	Old returned			
62	3/4 in.	} Copper G.I. C.I.	} Pipe at	\$
	Nipples	in. at		\$
	Bushings	to in. at		\$
	Red'g Inc'g	} Coupl'gs	to in. at	\$
1	Union	3/4 in. at	Near Main	\$
	Meter	in. at		\$
	Lead Joints	at		\$
	Compound Joints	at		\$
	Maintenance Foreman			\$
	Hrs. Water Maint. Man-1	at		\$
	Hrs. Water Maint. Man-2	at		\$
	Hrs. Garage Foreman	at		\$
	Hrs. Labor	at		\$
	Hrs. Compressor	at		\$
	Compensation Ins. at \$	per C		\$
	Trucking			\$
	Pav't Patch			\$
	Tap by Lareau & Co			\$
	9-3-71			\$
	O'head			\$

Ridge St. Pl. Ave. No. 319

Name of Owner Richard Cashion.

Labor and Mat'l. Report Sept. 3 1971

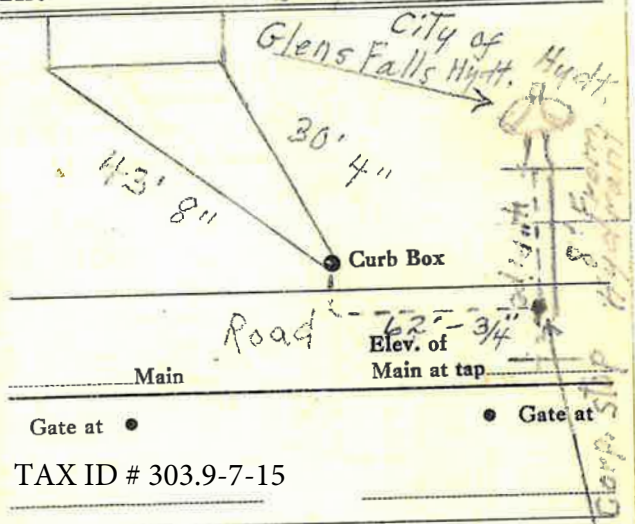

● Curb Box  
 This Tap Made on 4" Hydt.  
 Natural 8' out From Hydt.  
 Pipe runs North through  
 3" Pipe as sleeve.  
 3/4" - 62' copper

LSM-BC-6-1-67

#319 not on map, not on GF 09/2022 per field crew.