

# LABOR AND MATERIALS

_____	Copper	} Connection	_____	\$ _____	
_____	Lead				
_____	Curb	} Cock Valve T.S. & V. }	_____ in.	\$ _____	
_____			Service box	{ Short 3-1/2 x 4-1/2 }	\$ _____
_____					
_____	Ft. _____ in.	} Copper G.I. C.I. }	Pipe at _____	\$ _____	
_____	Nipples _____		in. at _____	\$ _____	
_____	Bushings _____		to _____ in. at _____	\$ _____	
_____	Red'g			\$ _____	
_____	Inc'g			\$ _____	
_____	Union _____	in. at _____		\$ _____	
_____	Meter _____	in. at _____		\$ _____	
_____				\$ _____	
_____	Compound Joints at _____			\$ _____	
_____	Maintenance Foreman _____			\$ _____	
_____	Hrs. Water Maint. Man - 1 at _____			\$ _____	
_____	Hrs. Water Maint. Man - 2 at _____			\$ _____	
_____	Hrs. Garage Foreman _____	at _____		\$ _____	
_____	Hrs. Labor _____	at _____		\$ _____	
_____	Hrs. Compressor at _____			\$ _____	
_____				\$ _____	
_____	Trucking _____			\$ _____	
_____	Pav't Patch _____			\$ _____	
_____				\$ _____	
_____				\$ _____	
_____				\$ _____	
_____				\$ _____	

RIDGE

St. Pl. Ave. No. 65

Name of Owner \_\_\_\_\_

Labor and Mat'l. Report ~~18~~ 11-2013

MAPLE ST.

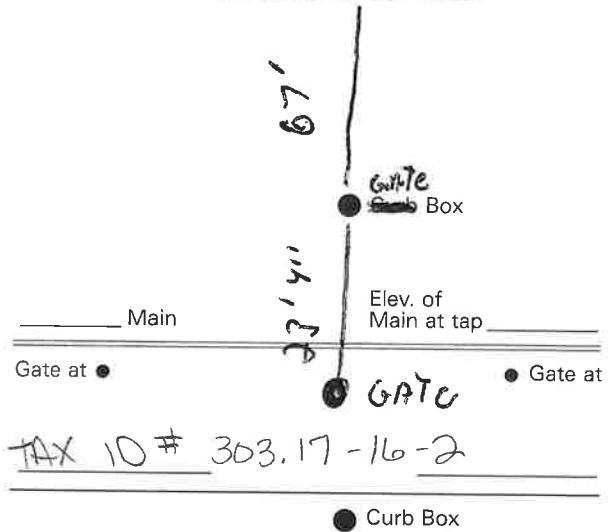

TAX ID # 303.17-16-2

FIRELINE

### Labor and Materials

1	Copper	Connection	1"	\$	3.81
1	Lead				
1	Curb	Cock Valve	1" in.	\$	2.59
		T.S. & V.			
1	Service Box	Short 3/4 x 1 1/4	}	\$	1.55
	Old returned	Long 4 1/2 x 5 1/2			
		Buff. or Rdway			
12	Ft.	1" in.	Copper Galv. Iron Pipe at	\$	5.22
			Cast Iron		
	Nipples		in. at	\$	
1	Bushings	1" to 3/4	in. at	\$	1.0
	Red'g Inc'g	Couplings	to in. at	\$	
	Union		in. at	\$	
	Meter		in. at	\$	
	Lbs. Br. Stone	at		\$	
	Lbs. Sand	at		\$	
	Bags Cement	at		\$	
	Paving Brick	Mack Red Asphalt	at	\$	
	Lead Joints	at		\$	
	Leadite Joints	at		\$	
1	Hrs. Foreman	at		\$	63
6	Hrs. Common Labor	at Tapper		\$	3.00
6	Hrs. Common Labor	at 45		\$	2.70
	Hrs. Mason	at		\$	
	Hrs. Mason's Helper	at		\$	
1	Hrs. Compressor	at		\$	1.50
	Compensation Ins			\$	20
	Trucking			\$	1.00
	Builders' Use of Water	Patch		\$	25.00
				Total \$	116.30

59 Ridge St 61-71 56 Ridge St  
 Labor and Material Report May 21 1971

Health Dept. tap

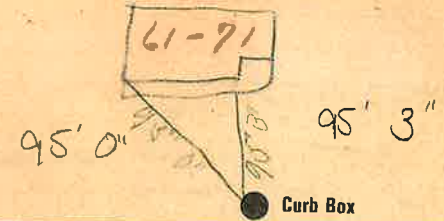

10 Main Elev of Main at tap 4 1/2  
 Gate at ● Gate at ●

● Curb Box

Old atp shut off

1" Copper  
 12' to MAIN