

LABOR AND MATERIALS

1	Copper	} Connection	_____	\$ _____
	Lead			
1	Curb	} $\frac{3}{4}$ " in.	_____	\$ _____
	Cock			
	Valve			
		T.S. & V.		
1	Service box	} { Short $3\frac{1}{2}$ x $4\frac{1}{2}$ Long $4\frac{1}{2}$ x $5\frac{1}{2}$ Buff or Rdway	_____	\$ _____
	Old returned			
24	Ft. 6 in.	} Pipe at $\frac{3}{4}$ "	_____	\$ _____
			Copper	
			G.I.	
		G.I.		
	Nipples	in. at _____		\$ _____
	Bushings	to _____ in. at _____		\$ _____
	Red'g	} Coupl'gs. to _____ in. at _____		\$ _____
	Inc'g			
	Union	in. at _____		\$ _____
	Meter	in. at _____		\$ _____
	Lead Joints	at _____		\$ _____
	Compound Joints	at _____		\$ _____
	Maintenance Foreman	_____		\$ _____
	Hrs. Water Maint. Man-1	at _____		\$ _____
	Hrs. Water Maint. Man-2	at _____		\$ _____
	Hrs. Garage Foreman	at _____		\$ _____
	Hrs. Labor	at _____		\$ _____
	Hrs. Compressor	at _____		\$ _____
	Compensation Ins. at \$ _____	per C _____		\$ _____
	Trucking	_____		\$ _____
	Pav't Patch	_____		\$ _____
	Top Made	11/24/50		\$ _____
	O'head	_____		\$ _____

St. Pl. Ave. No. 56

Sagamore

Name of Owner

La May

Labor and Mat'l. Report Nov 15 1950

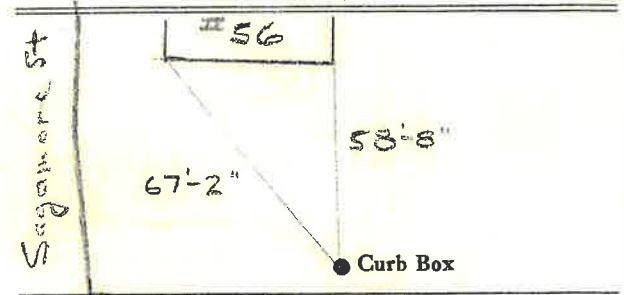

Sanford St

6" Main

Elev. of Main at tap 5 1/2

Gate at • Gate at

24' 6" to main • Curb Box
3/4 COPPER

NOTE

curb box next to telephone pole