

LABOR AND MATERIALS

Copper } Connection	_____	\$	_____
Lead } _____			
Curb } Cock	} _____ in.	\$	_____
} Valve			
} T. S. & V.			
Service box } Short 3½ x 4½	} _____	\$	_____
Old returned } Long 4½ x 5½			
Ft. _____ in.	{ Copper } Pipe at	\$	_____
	{ G. I. }		
	{ C. I. }		
Nipples _____ in.	at	\$	_____
Bushings _____ to _____ in.	at	\$	_____
Red'g } Inc'g } Coupl'gs _____ to _____ in.	at	\$	_____
Union _____ in.	at	\$	_____
Meter _____ in.	at	\$	_____
_____		\$	_____
Compound Joints	at	\$	_____
Maintenance Foreman		\$	_____
Hrs. Water Maint. Man—1	at	\$	_____
Hrs. Water Maint. Man—2	at	\$	_____
Hrs. Garage Foreman	at	\$	_____
Hrs. Labor—	at	\$	_____
Hrs. Compressor	at	\$	_____
_____		\$	_____
Trucking		\$	_____
Pav't Patch		\$	_____
_____		\$	_____
_____		\$	_____
_____		\$	_____
_____		\$	_____

ALSO CALLED 166 SANFORD

SAGAMORE

St.
Pl.
Ave. No. 63

Name of Owner

Labor and Mat'l. Report

19

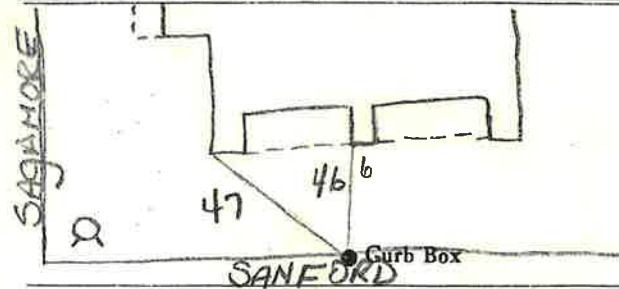

_____ Main	Elev. of	_____
	Main at tap	_____
Gate at •		• Gate at
_____		_____
	• Curb Box	

SEE 166 SANFORD CARD
FOR MORE INFO