

LABOR AND MATERIALS

1 Copper } Connection $\frac{3}{4}$ \$ 2.94
 Lead }
 1 Curb } Clock Valve } $\frac{3}{4}$ in. \$ 3.71
 T.S. & V. }
 1 Service box } Short $3\frac{1}{2} \times 4\frac{3}{4}$ }
 Old returned } Long $4\frac{1}{2} \times 5\frac{1}{2}$ } \$ 5.90
 Buffer or Rdway }
 12 Ft. $\frac{3}{4}$ in. } Copper } Pipe at 30 \$ 3.60
 } Galv. Iron }
 } Cast Iron }
 Nipples in. at \$
 Bushings to in. at \$
 Red'g }
 Inc'g } Couplings to in. at \$
 Union in. at \$
 Meter in. at \$
 Lead Joints at \$
 Compound Joints at \$
 Hrs. Foreman at \$
 5 Hrs. Chauffeur at W.M.M.-7 91 \$ 455³
 Hrs. Tapper at \$
 16 Hrs. Labor at 80 \$ 1280
 Hrs. Labor at \$
 Hrs. Compressor at \$
 Compensation Ins. \$ 38
 Trucking \$ 1.-
 Builders Use of Water \$ 5.30
 Trip by M. J. ... \$
 \$ 40.18

St.

Sagamore

Pl.

Ave. No. 9

Name of Owner

Bannon

Labor and Mat'l. Report

Apr 19 1948

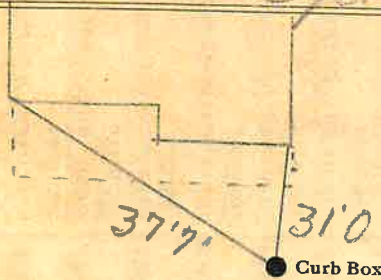

4 Main Elev. of Main at tap 5
 Gate at ● Gate at ●

TAX ID # 303.13-9-22

● Curb Box
 12' to main
 3/4 COPPER