

LABOR AND MATERIALS

Copper Lead	Connection	$\frac{3}{4}$	-----	\$ 1.23
Curb	Cock Valve T. S. & V.	$\frac{3}{4}$	----- in.	\$ 1.68
Service Box	Old returned	Short $3\frac{1}{2} \times 4\frac{1}{2}$	-----	\$ 1.54
		Long $4\frac{1}{2} \times 5\frac{1}{2}$		
		Buff. or Rdway		
23 Ft.		$\frac{3}{4}$	----- in.	Pipe at 17 \$ 3.91
		Copper		
		Galv Iron		
		Cast Iron		
Nipples	in. at		-----	\$
Bushings	to in. at		-----	\$
Red'g Inc'g	Couplings	to	----- in. at	\$
Union	in. at		-----	\$
Meter	in. at		-----	\$
Lead Joints	at		-----	\$
Leadite Joints	at		-----	\$
Hrs. Foreman	at		-----	\$
5 Hrs. Chauffeur	at	62 1/2	-----	\$ 3.13
8 Hrs. Tapper	at	7	-----	\$ 5.00
10 Hrs. Labor	at	45	-----	\$ 4.50
Hrs. Labor	at		-----	\$
Hrs. Compressor	at		-----	\$
Compensation Ins.			-----	\$ 39
Trucking			-----	\$ 1
Builders Use of Water	2 pitches (O.C.)		-----	\$ 10. -
Tapped by Hessel				\$
				\$
				\$
				\$
				\$
				\$
				\$
				\$ 32.38

33 - 190

St.

Pl.

Sanford

Ave. No. 91

Name of Owner

Razelle

Labor and Mat'l. Report

June 12 1939

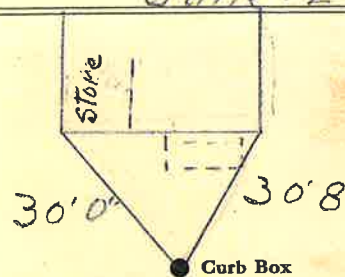

6" Main

Elev. of Main at tap 5'

Gate at ●

● Gate at

TAX ID # 302.16.13-14

● Curb Box

old Tap to be Dug up
Charge to old tap.
23' to main
3/4" copper
old Tap dug up to be Paid for