

LABOR AND MATERIALS

Copper	}	Connection	-----	\$				
Lead			-----	\$				
Curb	{	Cock Valve T. S. & V.	-----	in.	\$			
Service Box			}	Short 3 1/2 x 4 1/2	-----	\$		
Old returned				Long 4 1/2 x 5 1/2				
		Buff. or Rdway						
Ft.		}	Pipe at	-----	\$			
in.				Copper				
				Galv Iron				
				Cast Iron				
Nipples	in.	at	-----	\$				
Bushings	to	in.	at	-----	\$			
Red'g	}	Couplings	-----	to	in.	at	-----	\$
Inc'g								
Union	in.	at	-----	\$				
Meter	in.	at	-----	\$				
Lead Joints	at	-----	\$					
Leadite Joints	at	-----	\$					
Hrs. Foreman	at	-----	\$					
Hrs. Chauffeur	at	-----	\$					
Hrs. Tapper	at	-----	\$					
Hrs. Labor	at	-----	\$					
Hrs. Labor	at	-----	\$					
Hrs. Compressor	at	-----	\$					
Compensation Ins.	-----	\$						
Trucking	-----	\$						
Builders Use of Water	-----	\$						
	-----	\$						
	-----	\$						
	-----	\$						
	-----	\$						
	-----	\$						
	-----	\$						

St.

Pl.

Sanford

Ave. No. 140

Name of Owner

Chester L. Higgins

Labor and Mat'l. Report

Oct 26 1926

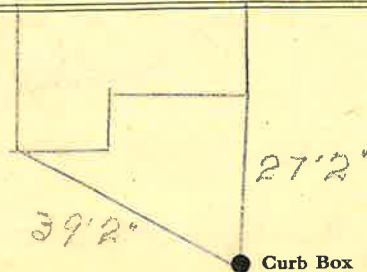

6 Main

Elev. of Main at tap. 5

Gate at ●

● Gate at

TAX ID# 303.9-10-15

● Curb Box