

LABOR AND MATERIALS

_____ Copper } Connection _____ \$ _____	
_____ Lead } _____	
_____ Curb } Cock Valve } _____ in. _____ \$ _____	
_____ } T.S. & V. }	
_____ Service box { Short 3-1/2 x 4-1/2 } _____ \$ _____	
_____ Old returned { Long 4-1/2 x 5-1/2 } _____	
_____ Ft. _____ in. { Copper } Pipe at _____ \$ _____	
_____ } G.I. }	
_____ } C.I. }	
_____ Nipples _____ in. at _____ \$ _____	
_____ Bushings _____ to _____ in. at _____ \$ _____	
_____ Red'g _____	
_____ Inc'g _____	
_____ Union _____ in. at _____ \$ _____	
_____ Meter _____ in. at _____ \$ _____	
_____ \$ _____	
_____ Compound Joints at _____ \$ _____	
_____ Maintenance Foreman _____ \$ _____	
_____ Hrs. Water Maint. Man - 1 at _____ \$ _____	
_____ Hrs. Water Maint. Man - 2 at _____ \$ _____	
_____ Hrs. Garage Foreman _____ at _____ \$ _____	
_____ Hrs. Labor _____ at _____ \$ _____	
_____ Hrs. Compressor at _____ \$ _____	
_____ \$ _____	
_____ Trucking _____ \$ _____	
_____ Pav't Patch _____ \$ _____	
_____ \$ _____	
_____ \$ _____	
_____ \$ _____	
_____ \$ _____	
_____ \$ _____	
_____ \$ _____	
_____ \$ _____	

St. SIERRA
 Pl. 23
 Ave. No. 23

Name of Owner OUTSIDE CLEAN-OUT

Labor and Mat'l. Report # 4/2012

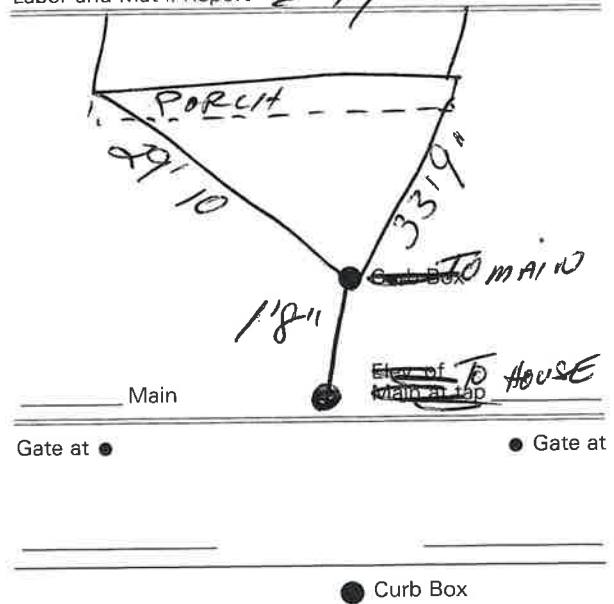

Sierra

St. Ave. No. 23

Name of Owner

Ball

Labor and Mat'l. Report

Dec 3 1952

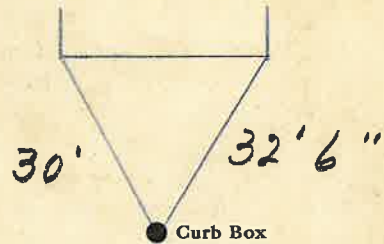

6" Main

Elev. of Main at tap 3 1/2'

Gate at ●

● Gate at

11' to main

3/4" copper

● Curb Box

TAX ID # 303.13-7-5

SIERRA

St. Pl. Ave. No. 23

Name of Owner

Labor and Mat'l. Report

4/2012

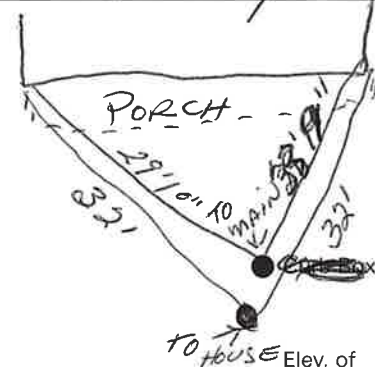

Main

Elev. of Main at tap

Gate at ●

● Gate at

(next to water) OUTSIDE Curb Box

CLEAN OUT

LABOR AND MATERIALS

1. Copper } Connection $3/4$	\$ 2.76
Lead } Cock	
1. Curb } Valve $3/4$ in.	\$ 3.49
T. S. & V. }	
1. Service box { Short $3\frac{1}{2} \times 4\frac{1}{2}$	
Old returned { Long $4\frac{1}{2} \times 5\frac{1}{2}$	
{ Buff or Rdway }	\$ 4.74
11. Ft. $3/4$ in. { Copper	
{ G.I. } Pipe at 35	\$ 3.85
{ C.I. }	
Nipples in. at	\$
Bushings to in. at	\$
Red'g	
Inc'g } Coupl'gs to in. at	\$
Union in. at	\$
Meter in. at	\$
Lead Joints at	\$
Compound Joints at	\$
Hrs. Water Maint. Man-1 at	\$
1.4 Hrs. Water Maint. Man-2 at	\$ 1.24
Hrs. Labor- at	\$ 4.52
Hrs. Labor- at	\$
Hrs. Compressor at	\$
Compensation Ins. at 3706 per C	\$ 21
Trucking	\$ 1.20
Pay't Patch	\$
Tap 124 9185014 12-3-52	\$
.....	\$
.....	\$
O'head	\$
	\$ 22.81

LABOR AND MATERIALS

Copper } Connection	\$
Lead }	
Curb } Cock	
} Valve }	in. \$
T.S. & V. }	
Service box { Short $3-1/2 \times 4-1/2$	
Old returned { Long $4-1/2 \times 5-1/2$	
	\$
Ft. ____ in. { Copper	
{ G.I. } Pipe at ____	\$
{ C.I. }	
Nipples in. at	\$
Bushings to in. at	\$
Red'g	
Inc'g	
Union in. at	\$
Meter in. at	\$
.....	\$
Compound Joints at	\$
Maintenance Foreman	\$
Hrs. Water Maint. Man - 1 at	\$
Hrs. Water Maint. Man - 2 at	\$
Hrs. Garage Foreman at	\$
Hrs. Labor at	\$
Hrs. Compressor at	\$
.....	\$
Trucking	\$
Pay't Patch	\$
.....	\$
.....	\$
.....	\$
.....	\$
.....	\$