

Labor and Materials

1	Copper	} Connection $\frac{3}{4}$		\$ 1.46		
	Lead					
1	Curb	} Cock Valve } $\frac{3}{4}$ in		\$ 1.93		
			} T. S. & V. }			
1	Service Box	} Short $3\frac{1}{2} \times 4\frac{1}{2}$		\$ 1.77		
	Old returned		} Long $4\frac{1}{2} \times 5\frac{1}{2}$			
					} Buff. or Rdway }	
31	Ft. $\frac{3}{4}$ in.	} Copper	} Pipe at	\$ 4.62		
					} Galv Iron	
						} Cast Iron }
	Nipples		in. at	\$		
	Bushings		to in. at	\$		
	Red's Inc'g	} Conplings		\$		
					to in. at	
	Union		in. at	\$		
	Meter		in. at	\$		
	Lead Joints at			\$		
	Leadite Joints at			\$		
	Hrs. Foreman at			\$		
1/2	Hrs. Chauffeur at			\$.31		
1/2	Hrs. Tapper at			\$.31		
3	Hrs. Labor at			\$ 3.60		
	Hrs. Labor at			\$		
	Hrs. Compressor at			\$		
	Compensation Ins.			\$ 1.15		
	Trucking			\$ 1.15		
	Builders Use of Water			\$		
				\$		
				\$		
				\$		
				\$		
				\$		
				\$ 15.15		

136-1937
 St. 16
 Pl. Ave. No. 17
 5m. 13 st

Name of Owner
 Mrs. Glycer Winters

Labor and Mat'l. Report Oct 8 19

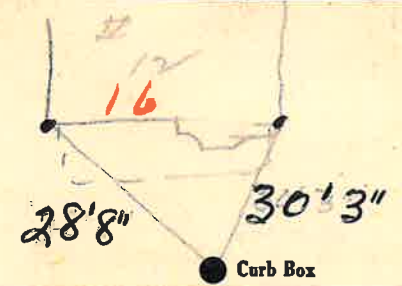

6 Main Elev. of Main at tap 4 1/2

Gate at 21' to MAIN
 3/4" COPPER
 Curb Box

old shut off

TAX ID # 302.16-5-6

Bill