

LABOR AND MATERIALS

1	Copper Lead	Connection	\$ 1.23
1	Curb	Cock Valve T. S. & V. $\frac{3}{4}$ in.	\$ 1.68
1	Service Box	Short $3\frac{1}{2} \times 4\frac{1}{2}$ Long $4\frac{1}{2} \times 5\frac{1}{2}$ Buff. or Rdway	\$ 1.54
9	Ft. $\frac{3}{4}$ in.	Copper Galv. Iron Cast Iron Pipe at	\$ 1.50
	Nipples	in. at	\$
	Bushings	to in. at	\$
	Red'g Inc'g	Couplings to in. at	\$
	Union	in. at	\$
	Meter	in. at	\$
	Lead Joints	at	\$
	Leadite Joints	at	\$
	Hrs. Foreman	at	\$
2	Hrs. Chauffeur	at $6\frac{1}{2}$	\$ 1.25
4	Hrs. Tapper	at	\$ 2.50
4	Hrs. Labor	at 45	\$ 1.80
	Hrs. Labor	at	\$
	Hrs. Compressor	at	\$
	Compensation Ins.		\$.17
	Trucking		\$ 1.17
	Builders Use of Water	Patch	\$ 5.-
	Tax by Hessel		\$
			\$
			\$
			\$
			\$ 17.70

56 -- 1939

St. 30
Pt.
Ave. No. 24

Smith

Name of Owner
Truesdale Property

Labor and Mat'l. Report Aug. 15 1939

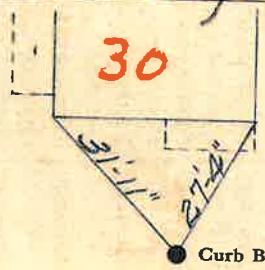

4" Main Hope Av. Elev. of Main at tap 5 1/2'

Gate at ● Gate at ●
9' to main
3/4" copper
● Curb Box

TAX ID# 302.16-5-13

old shut off etc.