

LABOR AND MATERIALS

1	Copper	Connection	3/4		\$ 2.94	
	Lead					
1	Curb	Cock Valve	3/4	in.	\$ 3.71	
		T. S. & V.				
1	Service box	Short 3/2 X 4 1/2				
	Old returned	Long 4 1/2 X 5 1/2				
		Buff or Rdway				\$ 5.90
27	Ft.	Copper	3/4	in.	Pipe at 30	\$ 8:1.0
		G. I.				
		C. I.				
	Nipples	in. at				\$
	Bushings	to in. at				\$
	Red'g					
	Inc'g	Coupl'gs to in. at				\$
	Union	in. at				\$
	Meter	in. at				\$
	Lead Joints at					\$
	Compound Joints at					\$
2	Hrs. Water Maint. Man-1	at	1.01		\$ 2.02	
4	Hrs. Water Maint. Man-2	at	91		\$ 3.64	
12	Hrs. Labor	at	80		\$ 9.60	
	Hrs. Labor	at				\$
	Hrs. Compressor at					\$
	Compensation Ins. at \$	per C.			\$ 34	
	Trucking				\$ 1.00	
	Pav't Patch	Before Paving				\$
	Tapp. by Miller					\$
	O'head					\$
						\$37.25

101

Spring

St. Ave. No. 16

Name of Owner

Brennan

Labor and Mat'l. Report

March 1948

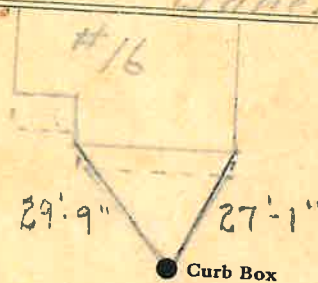

4 Main

Elev. of Main at tap 5

Gate at ●

● Gate at

27' to main

3/4" copper ● Curb Box

TAX ID # 309.35-4-4

To be billed

