

LABOR AND MATERIALS

1	Copper Lead	Connection	3/4"	\$	2.91
1	Curb	Cock Valve T.S. & V.	3/4 in.	\$	3.83
1	Service box Old returned	Short 3 1/2 x 4 1/2 Long 4 1/2 x 5 1/2 Buff or Rdway		\$	4.69
27	Ft.	3/4 in. Copper G.I. C.I. Pipe at	45	\$	12.15
	Nipples	in. at		\$	
	Bushings	to in. at		\$	
	Red'g Inc'g	Coupl'gs to in. at		\$	
	Union	in. at		\$	
	Meter	in. at		\$	
	Lead Joints at			\$	
	Compound Joints at			\$	
	Maintenance Foreman			\$	
	Hrs. Water Maint. Man-1 at			\$	
9	Hrs. Water Maint. Man-2 at	1.24	\$	11.16	22.46
	Hrs. Garage Foreman at		\$		
10	Hrs. Labor at	1.13	\$	11.30	
	Hrs. Compressor at		\$		
	Compensation Ins. at \$	4.29 per C	\$	96	
	Trucking		\$	1.50	
	Pav't Patch		\$	16.20	
	Tap by Gifford	7-75-55	\$		
	O'head		\$		
			\$	64.50	

~~St.~~
~~Pl.~~
Stoddard Ave. No. 18

Name of Owner
Rozell

Labor and Mat'l. Report July 25 1955

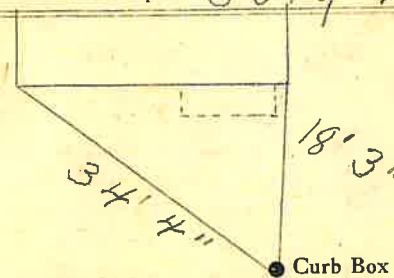

6" Main Elev. of Main at tap 5 1/2'

Gate at • Gate at

3/4" copper 27' to main

• Curb Box

TAX ID# 302.12-26-1