

TAP IS ON 2
DUDLEY

St. TAYLOR
Pl. Ave. No. 9-11

Name of Owner

Labor and Mat'l. Report ~~10/10/02~~ 2002

12/33/02

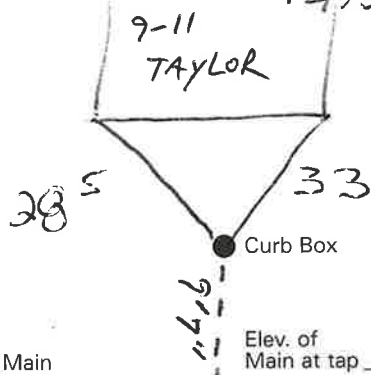

Gate at ● ← DUDLEY ST. → ● Gate at

● Curb Box
water + sewer

TAP ON DUDLEY
sewer out side clean
OUT By water curb box

#23
west Boylston
Taylor

St. Tap on
Pl. Taylor
Ave. No. 23

Name of Owner 13 Taylor St,

Watmore
Robert Murray

Labor and Mat'l. Report Nov 8 1944

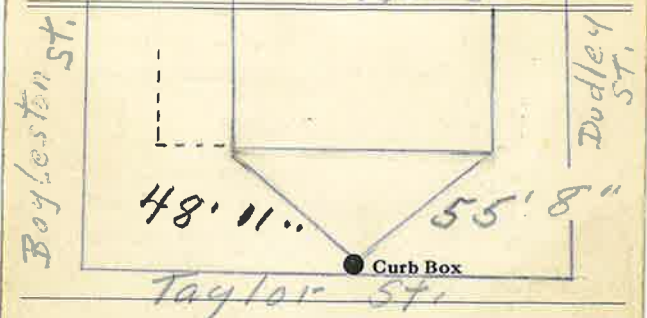

Gate at ● ● Gate at

3/4" copper 24' to main

● Curb Box
Tap ON Taylor St.

LABOR AND MATERIALS

3/4 Copper } Connection 4" main \$ _____
 Lead }
 Curb } Cock } _____ in. \$ _____
 Valve } T.S. & V. }
 Service box { Short 3-1/2 x 4-1/2 } \$ _____
 Old returned { Long 4-1/2 x 5-1/2 }
 9 Ft. 7 in. } Copper } Pipe at \$ _____
 G.I. }
 C.I. }
 Nipples _____ in. at \$ _____
 Bushings _____ to _____ in. at \$ _____
 Red'g _____
 Inc'g _____
 Union _____ in. at \$ _____
 Meter _____ in. at \$ _____

9-11 DUDLEY
 WATER 9' 7 FEET
 SEWER 13 FEET
 PUT OUT SIDE
 CLEAN OUT

LABOR AND MATERIALS

Copper } Connection 3/4" \$ 1.20
 Lead }
 Curb } Cock } _____ in. \$ 1.26
 Valve } T.S. & V. }
 1 Service Box { Short 3"x4" } \$ 1.82
 Old returned { Long 4"x5" }
 Buffer Rdway }
 24 Ft. 3/4 in. } Copper } Pipe at 19 \$ 4.32
 Galv Iron }
 Cast Iron }
 7 Nipples _____ in. at \$ _____
 Bushings _____ to _____ in. at \$ _____
 Red'g } Couplings _____ to _____ in. at \$ _____
 Inc'g }
 2 Union 3/4 in. at Brass Flt. \$ 50
 Meter 1/4 in. at \$ _____
 Lead Joints at \$ _____
 Leadite Joints at \$ _____
 Hrs. Foreman at \$ _____
 8 Hrs. Chauffeur at 68 3/4 \$ 5.00
 3 Hrs. Tapper at 68 3/4 \$ 2.06
 11 Hrs. Labor at 60 \$ 6.60
 Hrs. Labor at \$ _____
 Hrs. Compressor at \$ _____
 Compensation Ins. \$ 38
 Trucking 7.664 \$ 1.00
 Builders Use of Water \$ _____
 Taphy. Water 1/2" \$ _____
 Replace Taphy. \$ _____
 24 Ft. 3/4" M. Pipe \$ _____
 Oct 19-61 by 615500 \$ 25.94
 4 Cr.

