

Labor and Materials

1	Copper Lead	Connection.....	\$	1.23	
1	Curb	Cock Valve T. S. & V. }	in	\$	1.68
1	Service Box Old returned	Short $3\frac{1}{2} \times 4\frac{1}{2}$ Long $4\frac{1}{2} \times 5\frac{1}{2}$ Buff. or Rdway }		\$	1.75
23	Ft.	$\frac{3}{4}$ in.	Copper Galv Iron	Pipe at	15
1	Nipples	$\frac{3}{4} \times 3$ in. at			\$
	Bushings	to	in. at		\$
1	Red's Inc's	Conplings	$\frac{3}{4}$ to 1	in. at	\$
	Union	in. at			\$
	Meter	in. at			\$
	Lead Joints at				\$
	Leadite Joints at				\$
	Hrs. Foreman at				\$
2	Hrs. Chauffeur at	6 2/4		\$	1.25
	Hrs. Tapper at				\$
5	Hrs. Labor at	45		\$	2.25
	Hrs. Labor at				\$
	Hrs. Compressor at				\$
	Compensation Ins.				\$ 11
	Trucking				\$ 1.00
	Builders Use of Water	no pipes (etc)			\$
					\$ 13.13

Chapter 30, ndf

2 / 8

2 - 1938

St. Pl. Ave. No. 64

Third

Name of Owner

Robert's Dairy

Labor and Mat'l. Report

June 10

1938

Re-measured
10-15-68

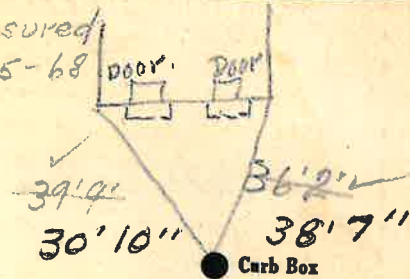

6" Main

Elev. of Main at tap 5

Gate at

$\frac{3}{4}$ copper

Gate at

23' to main

Curb Box

NEW TOP