

LABOR AND MATERIALS

1	Copper Lead	{ Connection	$\frac{3}{4}$	-----	\$ 1.31
1	Curb	{ Cock Valve	$\frac{3}{4}$ in.	-----	\$ 1.75
		T. S. & V.			
1	Service Box	{ Short $3\frac{1}{2} \times 4\frac{1}{2}$ Long $4\frac{1}{2} \times 5\frac{1}{2}$ Buff. or Rdway		-----	\$ 1.60
	Old returned				
9	Ft. $\frac{3}{4}$ in.	{ Copper Galv Iron Cast Iron	Pipe at 18	-----	\$ 1.62
	Nipples		in. at	-----	\$
	Bushings		to in. at	-----	\$
	Red'g Inc'g	{ Couplings	to in. at	-----	\$
	Union		in. at	-----	\$
	Meter		in. at	-----	\$
	Lead Joints		at	-----	\$
	Leadite Joints		at	-----	\$
	Hrs. Foreman		at	-----	\$
1	Hrs. Chauffeur		at $6\frac{1}{2}$	-----	\$.62
2	Hrs. Tapper		at	-----	\$ 1.25
4 1/2	Hrs. Labor		at	-----	\$ 2.03
	Hrs. Labor		at	-----	\$
	Hrs. Compressor		at	-----	\$
	Compensation Ins.			-----	\$.12
	Trucking			-----	\$ 1.00
	Builders Use of Water	no pitch		-----	\$
	Tap by Hessel				\$
				-----	\$
				-----	\$
				-----	\$
				-----	\$

22 -- 1940

St. Third
Pr. 69
Ave. No. 69

Name of Owner

Bell

Labor and Mat'l. Report

Apr 16 1939

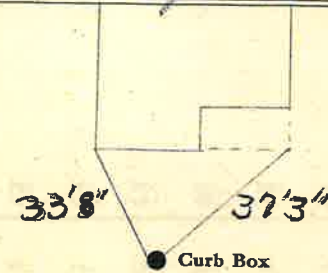

6 Main

Elev. of Main at tap 5-

Gate at ●

● Gate at

3/4" Copper 9' to main

● Curb Box

TAX ID # 309.11-5-59

New House #11