

LABOR AND MATERIALS

Copper	} Connection	_____	\$ _____
Lead			
Curb	} Cock Valve T.S. & V. }	_____ in.	\$ _____
Service box		} Short 3½ x 4½ Long 4½ x 5½ }	_____
Old returned			_____
21 Ft. ¾ in.	} Copper G.I. G.I. }	Pipe at _____	\$ _____
Nipples		_____ in. at _____	\$ _____
Bushings		_____ to _____ in. at _____	\$ _____
Red'g	} Coupl'gs.	_____ to _____ in. at _____	\$ _____
Inc'g			
Union	_____ in. at _____	\$ _____	
Meter	_____ in. at _____	\$ _____	
Compound Joints	at _____	\$ _____	
Maintenance Foreman	_____	\$ _____	
Hrs. Water Maint. Man-1	at _____	\$ _____	
Hrs. Water Maint. Man-2	at _____	\$ _____	
Hrs. Garage Foreman	at _____	\$ _____	
Hrs. Labor	at _____	\$ _____	
Hrs. Compressor	at _____	\$ _____	
Trucking	_____	\$ _____	
Pav't Patch	_____	\$ _____	
		\$ _____	
		\$ _____	
		\$ _____	
		\$ _____	
		\$ _____	

St. _____
~~Pl.~~
 Ave. No. 30

Thomas
 Name of Owner
M. Lyford

Labor and Mat'l. Report 7 1987

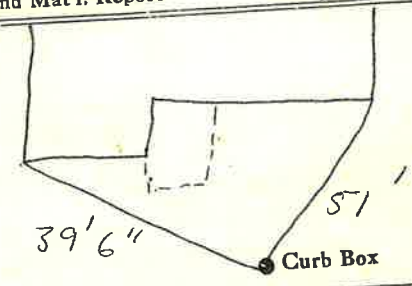

12' Main Elev. of Main at tap _____

Gate at • Gate at •
 ¾" Copper 21' to main

• Curb Box

TAX ID# 309.11-14-24