

LABOR AND MATERIALS

Copper	} Connection _____	\$	
Lead			
Curb	} Cock Valve } _____ in. \$	\$	
			T. S. & V.
Service box			} Short 3 1/2 x 4 1/2 } Long 4 1/2 x 5 1/2 }
Old returned			
21 Ft. 3/4 in.	{ Copper } G.I. } Pipe at _____	\$	
	{ G.I. }		
Nipples	in. at _____	\$	
Bushings	to _____ in. at _____	\$	
Red'g	} Coupl'gs _____ to _____ in. at _____	\$	
Ine'g			
Union	in. at _____	\$	
Meter	in. at _____	\$	
Compound Joints	at _____	\$	
Maintenance Foreman	_____	\$	
Hrs. Water Maint. Man-1	at _____	\$	
Hrs. Water Maint. Man-2	at _____	\$	
Hrs. Garage Foreman	at _____	\$	
Hrs. Labor	at _____	\$	
Hrs. Compressor	at _____	\$	
Trucking	_____	\$	
Pav't Patch	_____	\$	
	_____	\$	
	_____	\$	
	_____	\$	
	_____	\$	

Chapter 30.pdf

San House

St. Pt. Ave. No. 34

Thomas

Name of Owner

M. Lyford

Labor and Mat'l. Report

7 1987

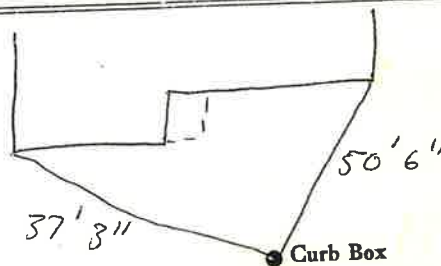

12" Main

Elev. of Main at tap

Gate at •

• Gate at

3/4 copper 21' to main

• Curb Box

TAX ID# 309.11-14-26