

LABOR AND MATERIALS

1	Copper	} Connection $\frac{3}{4}$ "	\$
1	Lead		
1	Curb	} Cook Valve T.S. & V. $\frac{3}{4}$ in.	\$
1	Service box		
Old returned			
		{ Short $3\frac{1}{2}$ x $4\frac{1}{2}$ Long $4\frac{1}{2}$ x $5\frac{1}{2}$ Buff. or Rdway. }	\$
31	Ft. $\frac{3}{4}$ in.	{ Copper G. I. C. I. }	Pipe at \$
	Nipples	in. at	\$
	Bushings	to in. at	\$
	Red'g Inc'g	Coupl'gs to in. at	\$
	Union	in. at	\$
	Meter	in. at	\$
	Lead Joints	at	\$
	Compound Joints	at	\$
	Maintenance Foreman		\$
	Hrs. Water Maint. Man-1	at	\$
	Hrs. Water Maint. Man-2	at	\$
	Hrs. Garage Foreman	at	\$
	Hrs. Labor	at	\$
	Hrs. Compressor	at	\$
	Compensation Ins. at \$	per C	\$
	Trucking		\$
	Pav't Patch		\$
	Tap by Gissard & Co.		\$
	6-14-62		\$
	O'head		\$

30-62

East Tremont St. Ave. No. 20

Name of Owner Charles Williams

Labor and Mat'l. Report June 14 1962

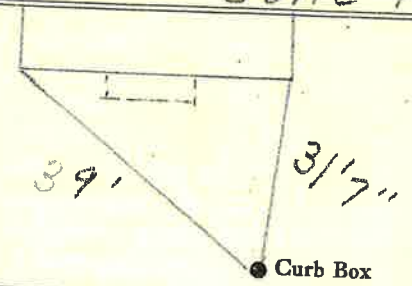

6" C.I. Main Elev. of Main at tap 5 1/2'

Gate at 3/4" Copper Gate at 31' to main

TAX ID # 309.16-14-21