

### Labor and Materials

1	Copper Lead	Connection	3/4		\$ 1.22
1	Carb	Cock Valve	3/4 in		\$ 1.68
		T-S. & V.			
1	Service Box	Short	3 1/2 x 4 1/2		\$ 1.75
	Ohl returned	Long	4 1/2 x 5 1/2		
		Buff. or Rdway			
9	Ft.	3/4 in.	Copper	Pipe at	\$ 1.35
			Galv-Iron		
			Cast-Iron		
	Nipples			in. at	\$
1	Bushings	3/4	to 1/2	in. at	\$ 0.4
	Red'g				
	Inc'g	Conplings		to in. at	\$
	Union			in. at	\$
	Meter			in. at	\$
	Lead Joints			at	\$
	Leadite Joints			at	\$
	Hrs. Foreman			at	\$
1 1/2	Hrs. Chauffeur			at	\$ 94
1 1/2	Hrs. Tapper			at	\$ 94
7 1/2	Hrs. Labor			at	\$ 3.38
	Hrs. Labor			at	\$
	Hrs. Compressor			at	\$
	Compensation Ins.				\$
	Trucking				\$ 1.16
	Builders Use of Water	No permit (P.P.)			\$
	Tap by Hessel				\$
					\$
					\$
					\$
					\$
					\$ 12.47

4 - 1938

St. **36**  
Pl. \_\_\_\_\_  
Ave. No. **22**

Name of Owner  
*Trowick*

Labor and Mat'l. Report *June 21* 19*38*

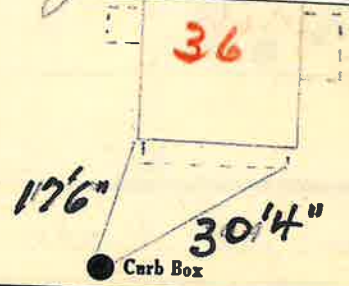

6 Main Elev. of Main at tap 7

---

Gate at ● *3/4" Copper* 9' to MAIN ● Gate at

● Curb Box

TAX ID # 302.16-13-8

*reb. billed* *add up off*