

LABOR AND MATERIALS

| | |
|--|----------------------|
| 1. Copper } Connection $\frac{3}{4}$ | \$ 2.94 |
| 1. Lead } Cock | |
| 1. Curb } Valve } $\frac{3}{4}$ in. | \$ 3.71 |
| 1. Service box } Short $\frac{3}{4}$ X $4\frac{1}{2}$ 5' X 6' | |
| Old returned } Long $4\frac{1}{2}$ X $5\frac{1}{2}$ 5' X 6' | |
| Buff or Rdway } 5' X 6' | |
| 26. Ft $\frac{3}{4}$ in. } Copper Pipe at 30 | \$ 7.80 |
| Nipples in. at | \$ |
| Bushings to in. at | \$ |
| Red'g / Inc'g } Coupl'gs to in. at | \$ |
| Union in. at | \$ |
| Meter in. at | \$ |
| Lead Joints at | \$ |
| Compound Joints at | \$ |
| 3. Hrs. Water Maint. Man—1 at 1.01 | \$ 3.03 |
| 3. Hrs. Water Maint. Man—2 at .91 | \$ 2.73 |
| 11. Hrs. Labor— at 80 | \$ 8.80 |
| Hrs. Labor— at | \$ |
| Hrs. Compressor at | \$ |
| Compensation Ins. at \$ per C | \$ $\frac{32}{1.00}$ |
| Trucking | \$ |
| Pav't Patch <i>Before Paving</i> | \$ |
| <i>Tap by Miller</i> | \$ |
| O'head | \$ |

Replaced curb box, \$30.33
 Put in by plumber
 4-16-69.

66

St. Walnut
 Pl. Ave. No. 20

Name of Owner

Papa

Labor and Mat'l. Report

James 1948

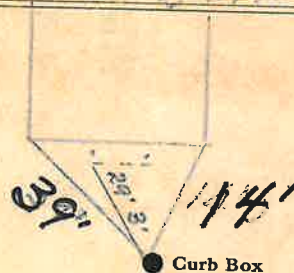

4 Main

Elev. of Main at tap 4

Gate at ● Gate at ●
 3/4" copper 26' to main

● Curb Box

TAX ID# 303.17-11-9