

Labor and Materials

1. Copper } Connection $3/4$ "	\$ 1.75
1. Lead } Connection $3/4$ "	\$ 1.70
1. Curb { Cock Valve F.S.&V. } $3/4$ " in	\$ 1.45
1. Service Box { Short $3\frac{1}{2} \times 4\frac{1}{2}$ Long $4\frac{1}{2} \times 5\frac{1}{2}$ Buff. or Rdwa. }	\$ 4.46
33 Ft. $3/4$ " in. { Copper Galv. Iron Cast Iron } Pipe at	\$.48
1. Nipples $3/4$ " in. at	\$.48
1. Bushings to in. at	\$.48
1. Red'g Inc'g } Couplings 1 " to $3/4$ " in. at	\$.48
1. Union in. at	\$.48
1. Meter in. at	\$.48
1. Lbs. Br. Stone at	\$.48
1. Lbs. Sand at	\$.48
1. Bags Cement at	\$.48
1. Paving Brick { Mack Red Asphalt } at	\$.48
1. Lead Joints at	\$.48
1. Leadite Joints at	\$.48
20 Hrs. Foreman at $62\frac{1}{2}$	\$ 12.50
8 Hrs. Common Labor at 50	\$ 4.00
8 Hrs. Common Labor at 45	\$ 3.60
Hrs. Mason at	\$.48
Hrs. Masons Helper at	\$.48
Hrs. Compressor at	\$.48
Compensation Ins	\$.76
Trucking	\$ 1.00
Builders Use of Water Patch	\$ 9.00

Total \$ 39.80

1935-29

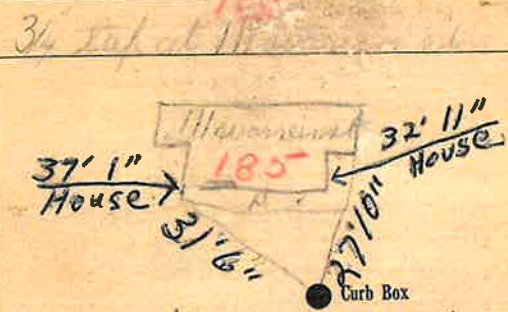

Use long wrench

10 Main Elev. of Main at tap 5

Gate at ● Gate at ●

$3/4$ " Copper 33' to main

● Curb Box

Old tap about off
 to be charged
 to Bushley
 on card, Legation
 service.
 JTB

TAX ID# 303.18-19-14