

Iron Clad Portland Cement

VELO HIGH-EARLY - IRON CLAD MASONRY CEMENT

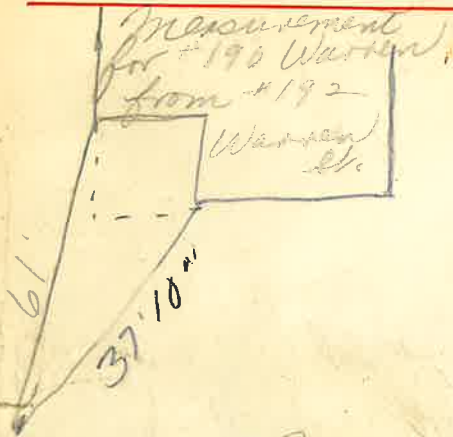

THE GLENS FALLS PORTLAND CEMENT CO.

NEW YORK
Murray Hill 3-5115

GLENS FALLS, N. Y.
2-1137

BOSTON
Liberty 2-

46-47

St. _____
Pl. _____
Ave. No. 190

Name of Owner _____
Rose

Labor and Mat'l. Report June 30 1947

10 Main Elev. of Main at tap 6

Gate at ● Gate at ●

3/4" Copper 14' to MAIN

● Curb Box

10/22
Not on map
Part of #196-Stewart's

LSM-5C-6-1-45

