

LABOR AND MATERIALS

1. Copper Lead	} Connection $\frac{3}{4}$ "	\$ 1.35
1. Curb	} Cock Valve T. S. & V. $\frac{3}{4}$ " in.	\$ 1.80
1. Service Box Old returned	} Short $3\frac{1}{2} \times 4\frac{1}{2}$ " Long $4\frac{1}{2} \times 5\frac{1}{2}$ " Buffer Rdway	\$ 1.70
15 Ft. $\frac{3}{4}$ "	} Copper Galv Iron Cast Iron	Pipe at 18 \$ 2.70
Nipples in. at	\$
Bushings to in. at	\$
Red'g Inc'g	} Couplings to in. at	\$
Union in. at	\$
Meter in. at	\$
Lead Joints	at	\$
Leadite Joints	at	\$
Hrs. Foreman	at	\$
2. Hrs. Chauffeur	at 6 $\frac{1}{2}$ hr	\$ 1.25
Hrs. Tapper	at	\$
14. Hrs. Labor	at 45	\$ 6.30
Hrs. Labor	at	\$
Hrs. Compressor	at	\$
Compensation Ins.	\$.23
Trucking	\$ 1.-
Builders Use of Water	$\frac{1}{2}$ Patch (Sewer)	\$ 2.50
Tapply Miller		\$
.....		\$
.....		\$
.....		\$
.....		\$
		\$ 18.83

1 5 1941

North

Western Ave Ave. No. 29

Name of Owner
Gilman

Labor and Mat'l. Report Apr 22 1941

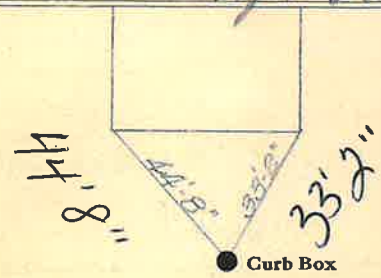

12 Main Elev. of Main at tap 4 $\frac{1}{2}$

Gate at ● Gate at ●

15' to main

● Curb Box

10/22 - Not on map