

LABOR AND MATERIALS

1	Copper	} Connection	3/4"	\$
1	Lead			
1	Curb	} Cock Valve T.S. & V.	3/4 in. <i>Griseal</i>	\$
1	Service box		} { Short 3 1/2 x 4 1/2 Long 4 1/2 x 5 1/2 Buff or Rdway	
30	Old returned			
30	Ft. 3/4 in.	} Pipe at	Copper	\$
			G.I.	\$
			G.I.	\$
	Nipples	in. at		\$
	Bushings	to in. at		\$
	Red'g	} Coupl'gs	to in. at	\$
	Inc'g			
	Union	in. at		\$
	Meter	in. at		\$
	Lead Joints	at		\$
	Compound Joints	at		\$
	Maintenance Foreman			\$
	Hrs. Water Maint. Man-1	at		\$
	Hrs. Water Maint. Man-2	at		\$
	Hrs. Garage Foreman	at		\$
	Hrs. Labor	at		\$
	Hrs. Compressor	at		\$
	Compensation Ins. at \$	per C		\$
	Trucking			\$
	Pav't Patch			\$
	Tap by Gifford			\$
	+ Co.			\$
		6-1-64.		\$
	O'head			\$
				\$

Rd.  
-5tr  
-Pl-  
-Ave. No. 19

*Windy Hill*  
Name of Owner *Jack Reardon*  
*Crockwell Devel.*

Labor and Mat'l. Report *June 1* 19*64.*

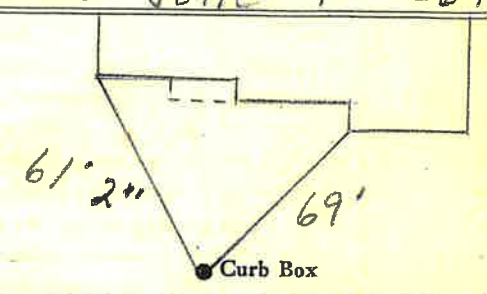

*6\"/>*

Gate at • • Gate at

*30' to main*

• Curb Box

TAX ID # *303.9-8-27*