

N 1,748,000
E 696,000

N 1,748,000
E 696,000

N 1,748,000
E 696,000

N 1,744,000
E 690,000

N 1,744,000
E 696,000

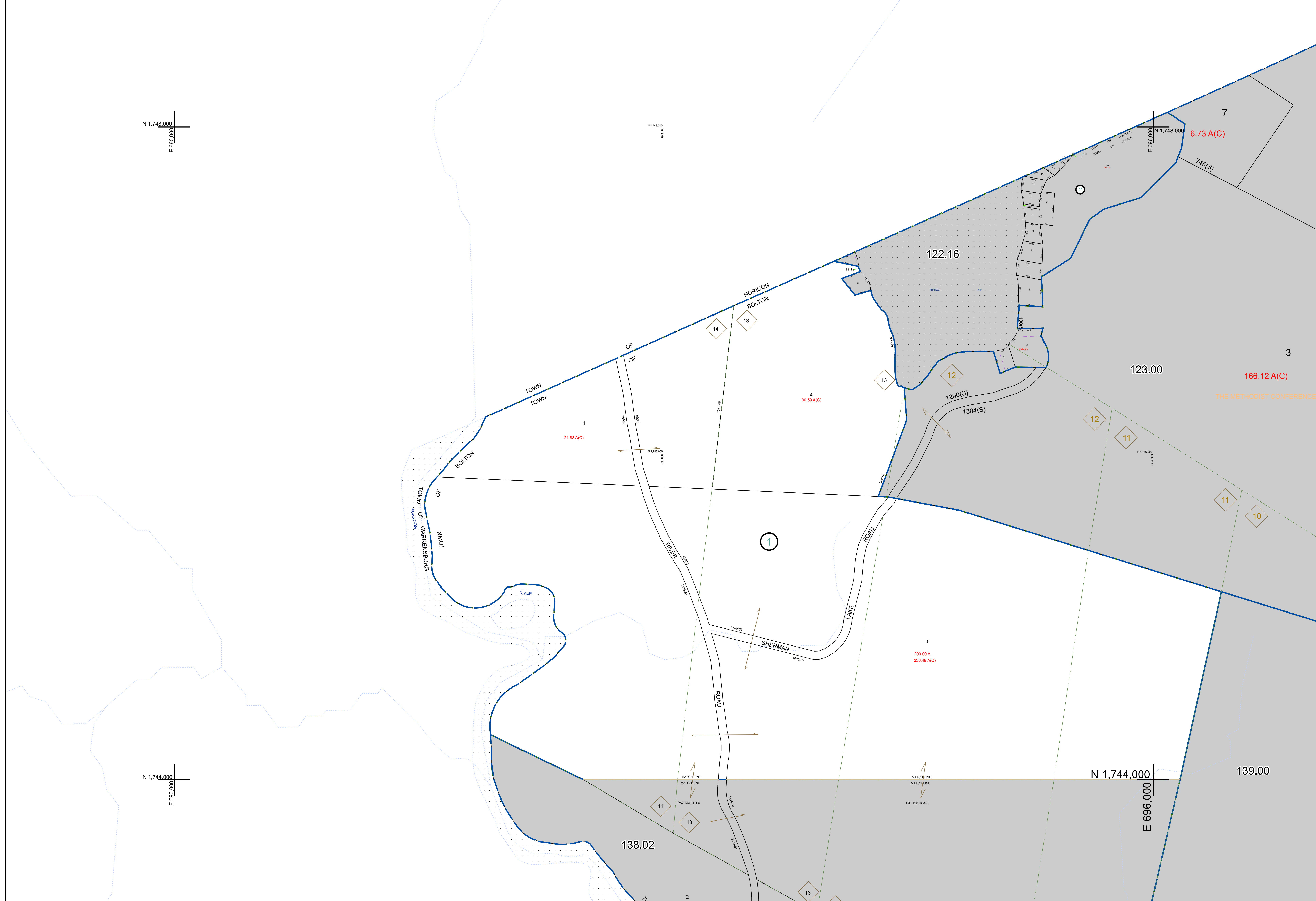



WARREN COUNTY REAL PROPERTY SERVICES
 LAKE GEORGE, NEW YORK
 PREPARED BY:

REVISION TABLE		
DATE	MADE BY	CHANGES OR ADDITIONS
11/17/2019	P. DIXON	SCHEMATIC HISTORY OF 122.04-1-4 REVISED BY A RECENTLY FILED SURVEY FOR PARCELS 122.14-1-1 & 21.

SPECIAL DISTRICTS	
PROPERTY LINE	---
ORIGINAL LOT LINE	---
RAILROAD	---
STREAM OR DITCH	---
ROAD OR RAILWAY BNDY	---
COUNTY LINE	---

LEGEND	
TOWN LINE	---
VILLAGE LINE	---
BLOCK LIMIT	---
GREAT LOT LINE	---
SCHOOL DISTRICT LINE	---
FIRE DISTRICT LINE	---
DENOTES COMMON OWNER	---
TAX MAP BLOCK NUMBER	---
TAX MAP PARCEL NUMBER	---
FILED PLAN LOT NUMBER	---

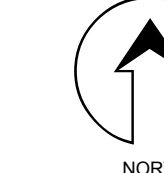
GREAT LOT NUMBER	122.04
CALCULATED ACREAGE	76 (C)
DEED ACREAGE	175 A
SCALED DIMENSION	226 (S)
DEED DIMENSION	173.2

 NORTH
 COORDINATES BASED ON
 NEW YORK STATE PLANE COORDINATE SYSTEM
 EASTERN ZONE NAD 83

SHEET INDEX	
122.01	122.02
122.03	122.04
122.05	122.06

TAX MAP
TOWN OF BOLTON
 WARREN COUNTY, NEW YORK
 scale: 1 inch = 200 feet
122.04
 DATE PRINTED: Apr 11, 2011

THIS DOCUMENT PREPARED FOR TAX PURPOSES ONLY