

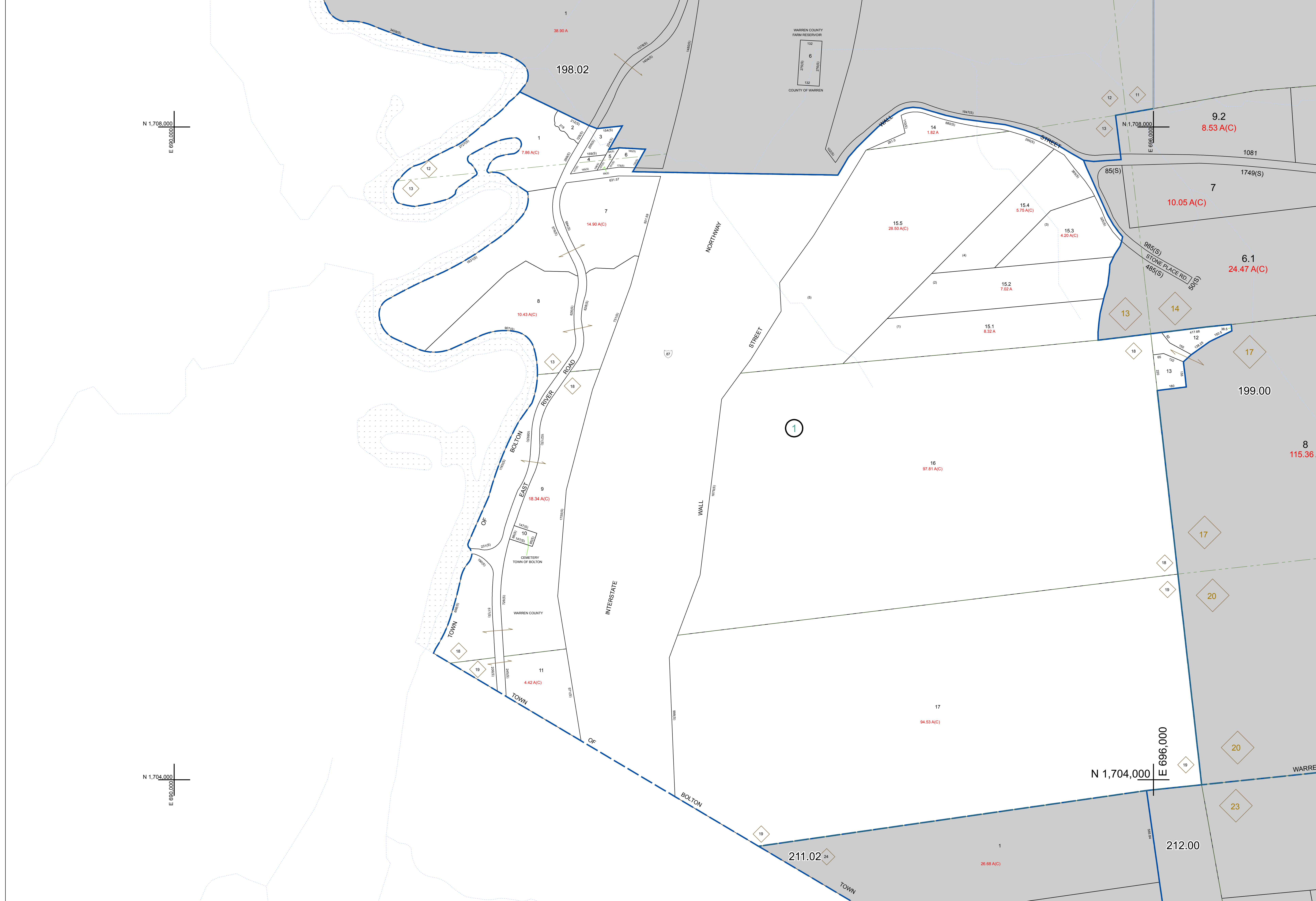

N 1,708,000
E 696,000

N 1,704,000
E 690,000





 PREPARED BY:
WARREN COUNTY REAL PROPERTY SERVICES
 LAKE GEORGE, NEW YORK

| REVISION TABLE | | |
|----------------|---------|----------------------|
| DATE | MADE BY | CHANGES OR ADDITIONS |
| | | |

| SPECIAL DISTRICTS | |
|-------------------|--|
| | |

| PROPERTY LINE | | TOWN LINE | | FIRE DISTRICT LINE | |
|----------------------|---|----------------------|---|-----------------------|------------|
| ORIGINAL LOT LINE | — | VILAGE LINE | — | DENOTES COMMON OWNER | — |
| RAILROAD | — | BLOCK LIMIT | — | TAX MAP BLOCK NUMBER | 7 |
| STREAM OR DITCH | — | GREAT LOT LINE | — | TAX MAP PARCEL NUMBER | 76.00-1-11 |
| ROAD OR RAILWAY ENDY | — | SCHOOL DISTRICT LINE | — | FILED PLAN LOT NUMBER | (14) |
| COUNTY LINE | — | | | | |

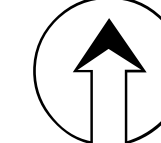
| LEGEND | |
|--------------------|---------|
| GREAT LOT NUMBER | 1 |
| CALCULATED ACREAGE | 76 (C) |
| DEED ACREAGE | 77.5 A |
| SCALED DIMENSION | 225 (S) |
| DEED DIMENSION | 173.2 |

 NORTH
 COORDINATES BASED ON
 NEW YORK STATE PLANE COORDINATE SYSTEM
 EASTERN ZONE NAD 83

| SHEET INDEX | |
|-------------|--------|
| 198.01 | 199.00 |
| 198.02 | 199.01 |
| 198.03 | 199.02 |
| 198.04 | 199.03 |

TAX MAP
TOWN OF BOLTON
 WARREN COUNTY, NEW YORK
198.04
 scale: 1 inch = 200 feet
 DATE PRINTED: Apr 11, 2011