

N 1,800,000
E 672,000

N 1,800,000
E 684,000

N 1,792,000
E 684,000

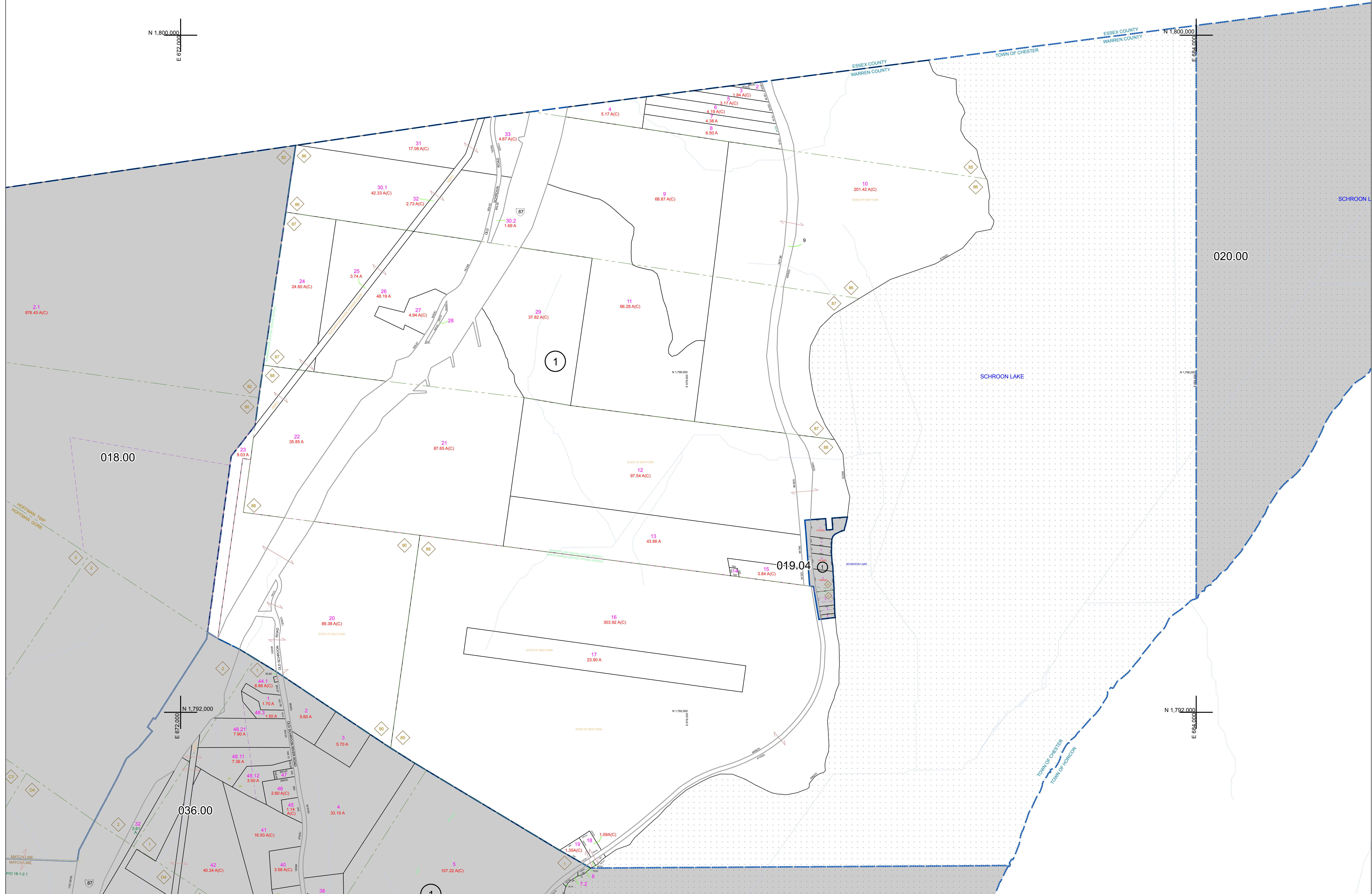

018.00

020.00

019.04

036.00



PREPARED BY:
WARREN COUNTY REAL PROPERTY SERVICES
LAKE GEORGE, NEW YORK

REVISION TABLE

DATE	MADE BY	CHANGES OR ADDITIONS
1/22/2010	R. D. BROWN	PARCEL 19-05-1-21 REVISED BY DEED RESEARCH.
1/20/2010	R. D. BROWN	PARCEL 19-05-1-21 REVISED TO CORRECT WITH THE CORRECT DEED OF RECORD.
7/30/2009	R. D. BROWN	PARCEL 19-05-1-22 REVISED BY DEED BOOK 1827 PAGE 221.
7/30/2009	R. D. BROWN	ADJUSTED BOUNDARY OF PARCEL 19-05-1-22 RECEIVED BY AN OVERLAP SURVEY FOR DONKEY (19-05-1-22).
4/17/2009	R. D. BROWN	PARCEL 19-05-1-11 DELETED FROM TAX MAP (BY DEED AND MAP RESEARCH).

SPECIAL DISTRICTS

PROPERTY LINE
ORIGINAL LOT LINE
RAILROAD
STREAM OR DITCH
ROAD OR RAILWAY BNDY
COUNTY LINE

LEGEND

TOWN LINE	--- --
VILLAGE LINE	--- --
BLOCK LIMIT	--- --
GREAT LOT LINE	--- --
SCHOOL DISTRICT LINE	--- --
FIRE DISTRICT LINE	--- --
DNOTES COMMON OWNER	--- --
TAX MAP PARCEL NUMBER	7
FILED PLAN LOT NUMBER	76.00-1-11 (14)

LEGEND

GREAT LOT NUMBER	76 (C)
CALCULATED ACREAGE	175 A
DEED ACREAGE	225 (B)
DEED DIMENSION	173.2

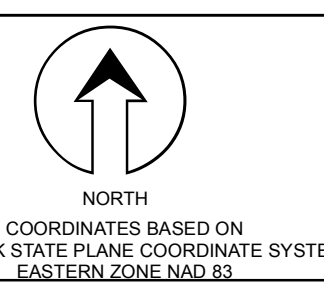

SHEET INDEX

018.00	020.00
019.00	020.00

TAX MAP
TOWN OF CHESTER
WARREN COUNTY, NEW YORK
scale: 1 inch = 400 feet

019.00

DATE PRINTED: Apr 11, 2011

THIS DOCUMENT PREPARED FOR TAX PURPOSES ONLY