

N 1,744,000  
E 648,000

N 1,744,000  
E 660,000

N 1,736,000  
E 648,000

N 1,736,000  
E 660,000

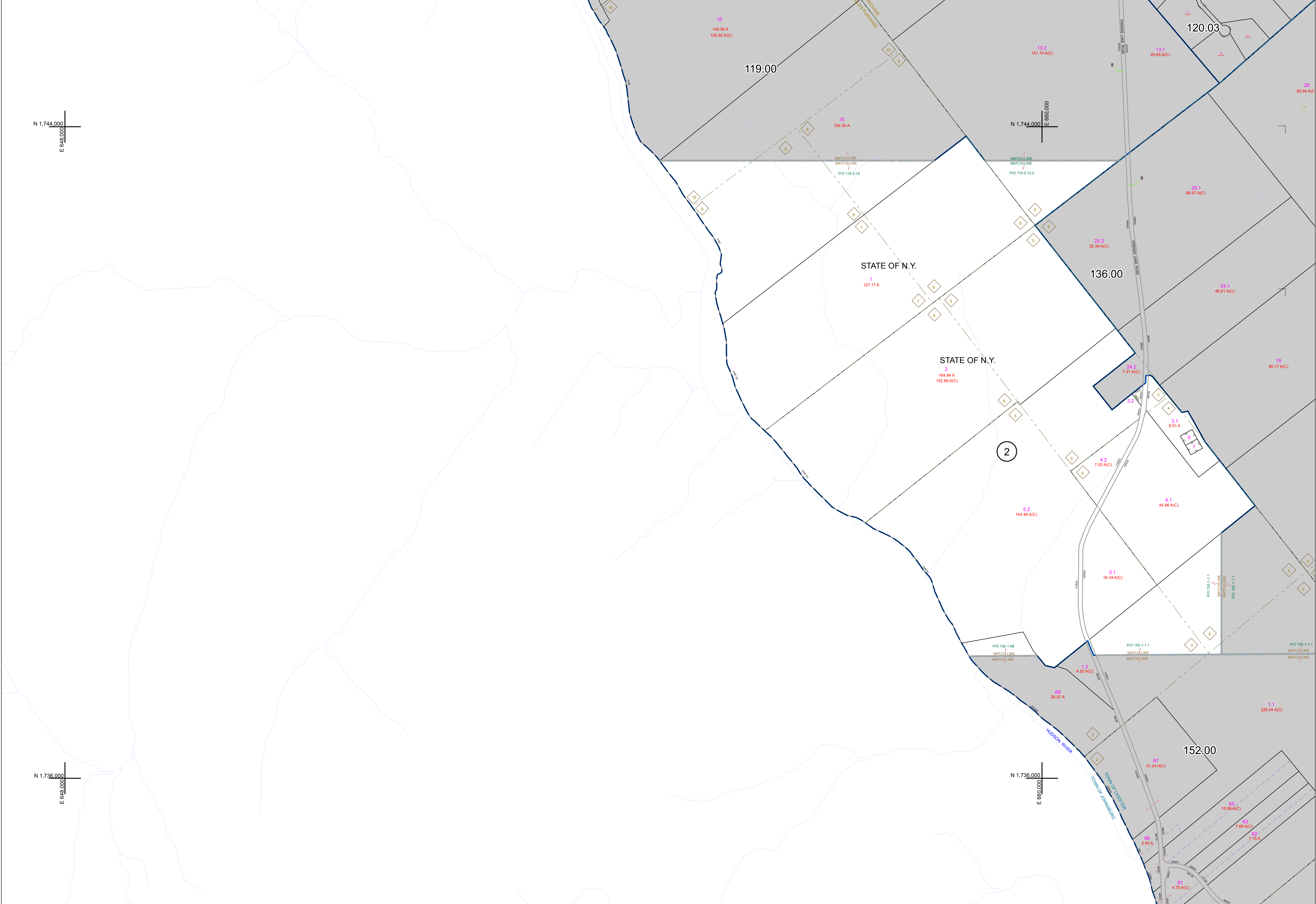

PREPARED BY:  
**WARREN COUNTY REAL PROPERTY SERVICES**  
LAKE GEORGE, NEW YORK

REVISION TABLE		
DATE	MADE BY	CHANGES OR ADDITIONS
2/17/2010	R. DIXON	PARCEL 135-00-2-1.1 REVERSED BY A RECORDED FILED SURVEY FOR McPHELLERS 135-00-1-1.1.
2/17/2010	R. DIXON	PARCEL 135-00-2-1.1 REVERSED BY DEED BOOK 3641 PAGE 50
4/7/2009	R. DIXON	PARCEL 135-00-2-1 SPLIT BY DEED BOOK 3647 PAGE 97; NOW 135-00-2-1.1; PARCEL 135-00-2-2 CREATED.
4/7/2009	R. DIXON	PARCEL 135-00-2-1 SPLIT BY DEED BOOK 3647 PAGE 97; NOW 135-00-2-1.1; PARCEL 135-00-2-2 CREATED.
4/7/2009	R. DIXON	PARCEL 135-00-2-1 SPLIT BY DEED BOOK 3647 PAGE 97; NOW 135-00-2-1.1; PARCEL 135-00-2-2 CREATED.

SPECIAL DISTRICTS	
PROPERTY LINE	---
ORIGINAL LOT LINE	---
RAILROAD	---
STREAM OR DITCH	---
ROAD OR RAILWAY BNDY	---
COUNTY LINE	---

LEGEND	
TOWN LINE	---
VILLAGE LINE	---
BLOCK LIMIT	---
GREAT LOT LINE	---
SCHOOL DISTRICT LINE	---
FIRE DISTRICT LINE	---
DENOTES COMMON OWNER	---
TAX MAP BLOCK NUMBER	---
TAX MAP PARCEL NUMBER	---
FILED PLAN LOT NUMBER	---
GREAT LOT NUMBER	---
CALCULATED ACREAGE	---
DEED ACREAGE	---
SCALED DIMENSION	---
DEED DIMENSION	---

COORDINATES BASED ON  
NEW YORK STATE PLANE COORDINATE SYSTEM  
EASTERN ZONE NAD 83

SHEET INDEX	
134.00	135.00
135.00	136.00

TAX MAP  
**TOWN OF CHESTER**  
WARREN COUNTY, NEW YORK

scale: 1 inch = 400 feet

DATE PRINTED: Apr 11, 2011