

N 1,744,000
E 663,000

N 1,744,000
E 666,000

N 1,742,000
E 663,000

N 1,742,000
E 666,000

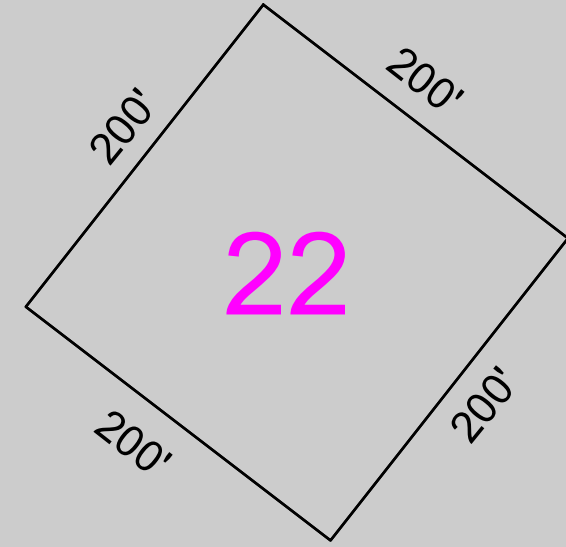
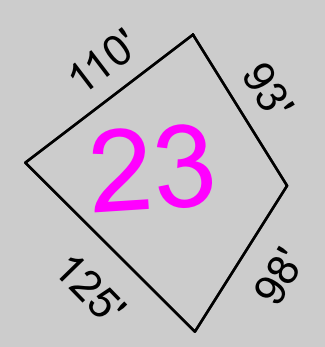
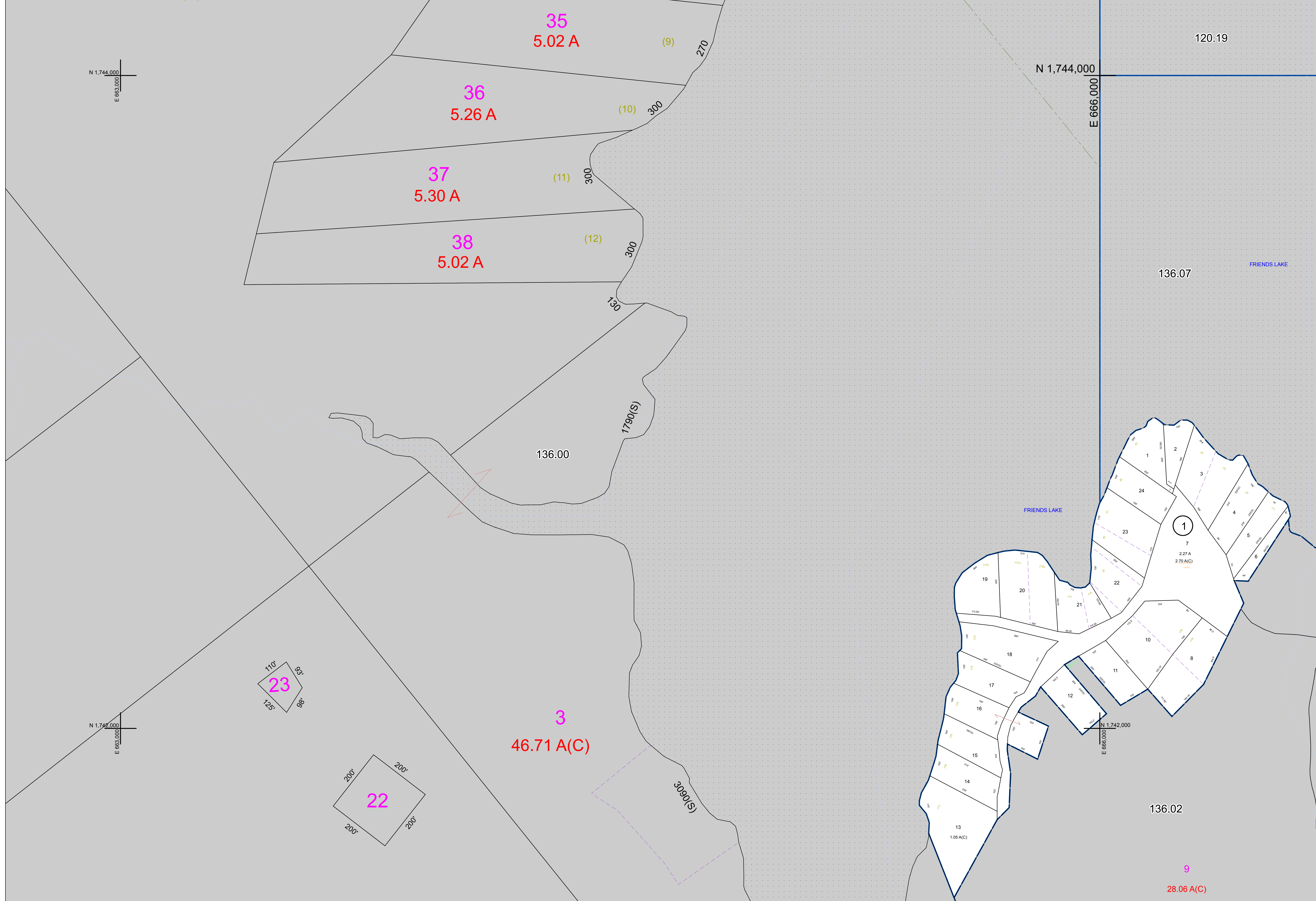

PREPARED BY:
WARREN COUNTY REAL PROPERTY SERVICES
LAKE GEORGE, NEW YORK

REVISION TABLE		
DATE	MADE BY	CHANGES OR ADDITIONS

SPECIAL DISTRICTS	

LEGEND	
PROPERTY LINE	---
ORIGINAL LOT LINE	---
RAILROAD	---
STREAM OR DITCH	---
ROAD OR RAILWAY BNDY	---
COUNTY LINE	---
TOWN LINE	---
VILLAGE LINE	---
BLOCK LIMIT	---
GREAT LOT LINE	---
SCHOOL DISTRICT LINE	---
FIRE DISTRICT LINE	---
DIKOTES COMMON OWNER	---
TAX MAP BLOCK NUMBER	---
TAX MAP PARCEL NUMBER	---
FILED PLAN LOT NUMBER	---

GREAT LOT NUMBER	78 (C)
CALCULATED ACREAGE	175 A
DEED ACREAGE	226 (S)
SCALED DIMENSION	173.2
DEED DIMENSION	

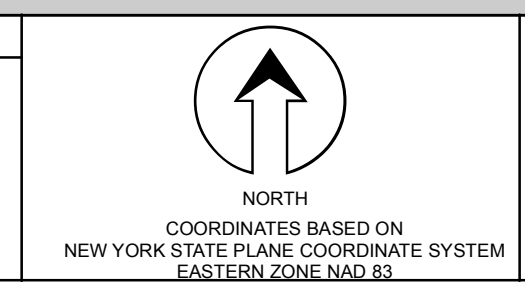

SHEET INDEX		
136.00	136.01	136.02
136.03	136.04	136.05
136.06	136.07	136.08

TAX MAP
TOWN OF CHESTER
WARREN COUNTY, NEW YORK
scale: 1 inch = 100 feet

136.06
DATE PRINTED: Apr 11, 2011

THIS DOCUMENT PREPARED FOR TAX PURPOSES ONLY