

26.1
54.38 A

P/O 118.09-1-19
MATCH LINE

18
1.50 A
16
1.58 A
15
2.02 A
14
4.10 A(C)

20.5 (A)
1.47 A

22
105.77 A(C)

19
46.04 A(C)

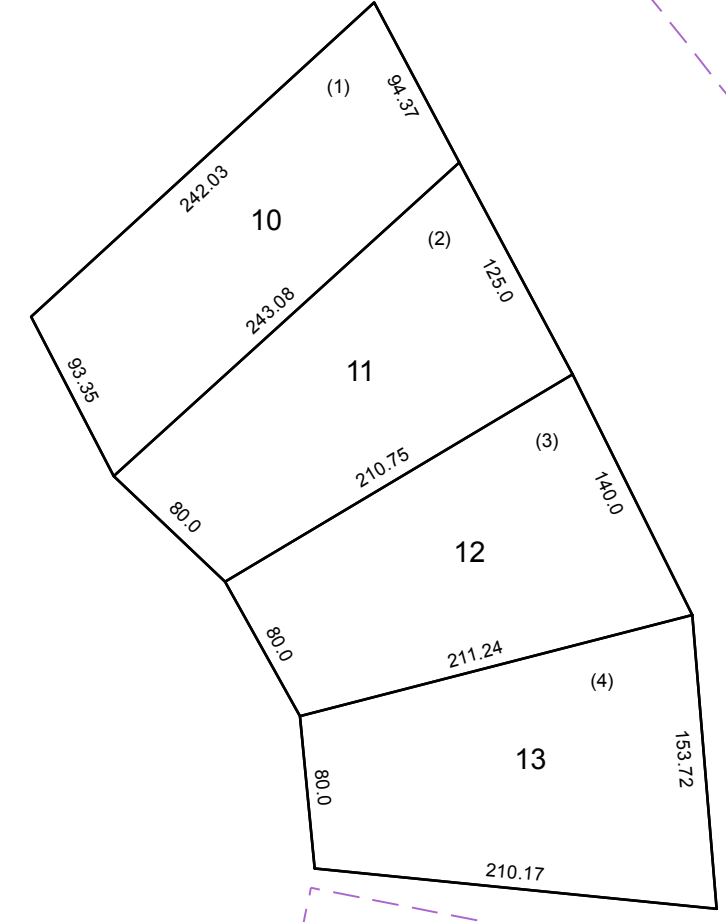

13.12
97.78 A(C)

118.10
6.08 A(C)

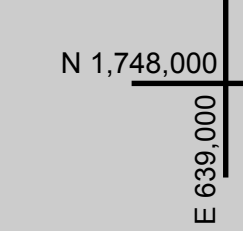
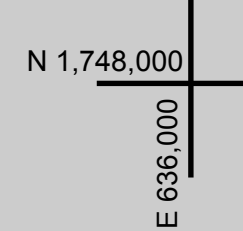
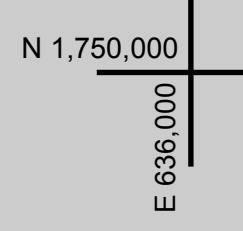

(6)

10

117.00

10

9

9

8

90

8

83

8

12

87

118.09

PREPARED BY:
WARREN COUNTY REAL PROPERTY SERVICES
LAKE GEORGE, NEW YORK

REVISION TABLE		
DATE	MADE BY	CHANGES OR ADDITIONS
1/14/2020	B. B. B.	118.09-1-19, 118.09-1-20, 4, 5, 7, 8, 14, 15, 16, 17 & 18 MERGED INTO 118.09-1-19 (OWNER'S REQUEST)

SPECIAL DISTRICTS	
PROPERTY LINE	---
ORIGINAL LOT LINE	---
RAILROAD	---
STREAM OR DITCH	---
ROAD OR RAILWAY BNDY	---
COUNTY LINE	---

LEGEND	
TOWN LINE	---
VILLAGE LINE	---
BLOCK LIMIT	---
GREAT LOT LINE	---
SCHOOL DISTRICT LINE	---
FIRE DISTRICT LINE	---
DENOTES COMMON OWNER	---
TAX MAP BLOCK NUMBER	---
TAX MAP PARCEL NUMBER	---
FILED PLAN LOT NUMBER	---

GREAT LOT NUMBER	78 (C)
CALCULATED ACREAGE	178 A
DEED ACREAGE	228 (B)
SCALED DIMENSION	173.2
DEED DIMENSION	

COORDINATES BASED ON
NEW YORK STATE PLANE COORDINATE SYSTEM
EASTERN ZONE NAD 83

SHEET INDEX		
117.00	118.00	119.00
117.00	118.00	119.00
117.00	118.00	119.00

TAX MAP
TOWN OF JOHNSBURG
WARREN COUNTY, NEW YORK

SCALE: 1 inch = 100 feet

DATE PRINTED: Apr 11, 2011

THIS DOCUMENT PREPARED FOR TAX PURPOSES ONLY