

N 1,688,000
E 684,000

N 1,680,000
E 684,000

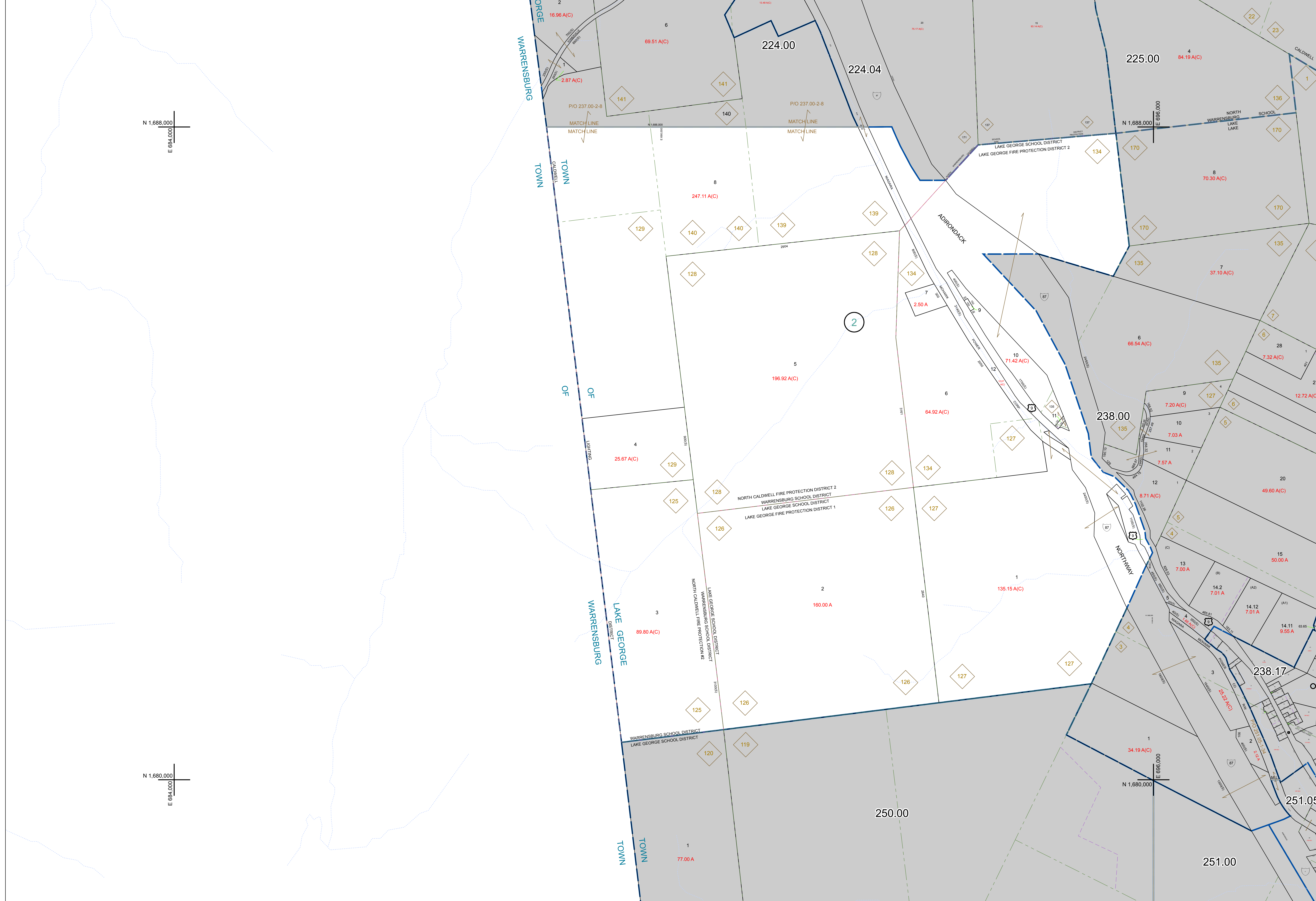

<p>PREPARED BY: WARREN COUNTY REAL PROPERTY SERVICES LAKE GEORGE, NEW YORK</p>	<p>DATE: 11/14/2019 MADE BY: B. DIXON CHANGES OR ADDITIONS: PARCEL 237.00-2-8 REVISED BY THE CURRENT FILED SURVEY OF RECORD FOR JOHNSON (225.00-1-4).</p>	<p>REVISION TABLE</p>	<p>SPECIAL DISTRICTS</p>	<p>PROPERTY LINE ORIGINAL LOT LINE RAILROAD STREAM OR DITCH ROAD OR RAILWAY ENDY COUNTY LINE</p>	<p>TOWN LINE VILLAGE LINE BLOCK LIMIT GREAT LOT LINE SCHOOL DISTRICT LINE</p>	<p>FIRE DISTRICT LINE DENOTES COMMON OWNER TAX MAP BLOCK NUMBER TAX MAP PARCEL NUMBER FILED PLAN NUMBER</p>	<p>LEGEND</p>	<p>GREAT LOT NUMBER CALCULATED ACREAGE DEED ACREAGE SCALED DIMENSION DEED DIMENSION</p>	<p>TAX MAP WARREN COUNTY, NEW YORK</p>	<p>237.00</p>
	<p>THIS DOCUMENT PREPARED FOR TAX PURPOSES ONLY</p>	<p>DATE PRINTED: Apr 11, 2011</p>								