

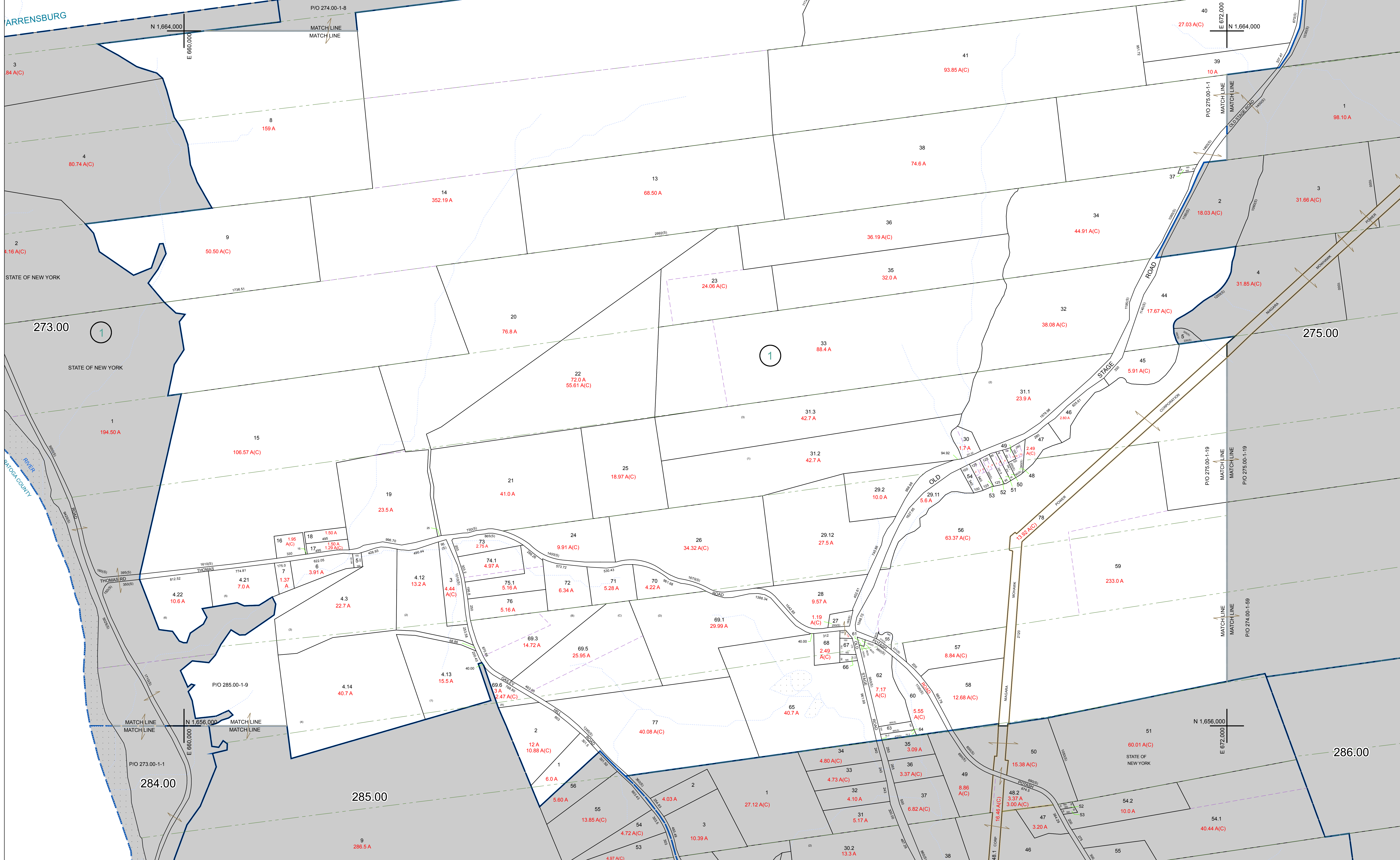

ARRENSBURG

TOWN

OF





WARREN COUNTY REAL PROPERTY SERVICES
 LAKE GEORGE, NEW YORK
 PREPARED BY:

REVISION TABLE	
DATE	CHANGES OR ADDITIONS
2/27/2019	214,00-1-11 AND 274,00-1-19 MEMBER INTO 274,00-1-19 (BY COMMON WITH DEED BOOK 1677 PAGE 315).
2/27/2019	274,00-1-11 AND 274,00-1-19 MERGED INTO 274,00-1-19.1 (BY ASSESSORS REQUEST DATED 2/4/19) AND DEL. FROM TAX MAP.
2/27/2019	274,00-1-19.1 MERGED INTO 274,00-1-19.1 (BY ASSESSORS REQUEST DATED 2/4/19) AND DEL. FROM TAX MAP.
1/6/2019	WESTERLY BOUNDARY OF 274,00-1-13 REVISED BY AN UNFILED SURVEY FOR HARBOR AND BARRIER.
1/6/2019	NORTHERLY BOUNDARY OF 274,00-1-13 REVISED BY AN UNFILED SURVEY FOR HARBOR AND BARRIER.
10/28/2018	PARCEL 274,00-1-19 SPLIT (BY DEED BOOK 1613 PAGE 12) NOW 274,00-1-19.1 PARCEL 274,00-1-19.2 CREATED.
10/28/2018	PARCEL 274,00-1-19 SPLIT (BY DEED BOOK 1613 PAGE 9) NOW 274,00-1-19.1 PARCEL 274,00-1-19.2 CREATED.

SPECIAL DISTRICTS	
PROPERTY LINE	---
ORIGINAL LOT LINE	---
RAILROAD	---
STREAM OR DITCH	---
ROAD OR RAILWAY BNDY	---
COUNTY LINE	---

LEGEND	
TOWN LINE	---
VILLAGE LINE	---
BLOCK LIMIT	---
GREAT LOT LINE	---
SCHOOL DISTRICT LINE	---
FIRE DISTRICT LINE	---
DENOTES COMMON OWNER	---
TAX MAP BLOCK NUMBER	---
TAX MAP PARCEL NUMBER	---
FILED PLAN LOT NUMBER	---

LEGEND	
GREAT LOT NUMBER	---
CALCULATED ACREAGE	---
DEED ACREAGE	---
SCALED DIMENSION	---
DEED DIMENSION	---

 COORDINATES BASED ON
 NEW YORK STATE PLANE COORDINATE SYSTEM
 EASTERN ZONE NAD 83

TAX MAP
TOWN OF LAKE LUZERNE
 WARREN COUNTY, NEW YORK
 SCALE: 1 inch = 400 feet
 DATE PRINTED: Apr 11, 2018