

N 1,618,000  
E 669,000

N 1,616,000  
E 669,000

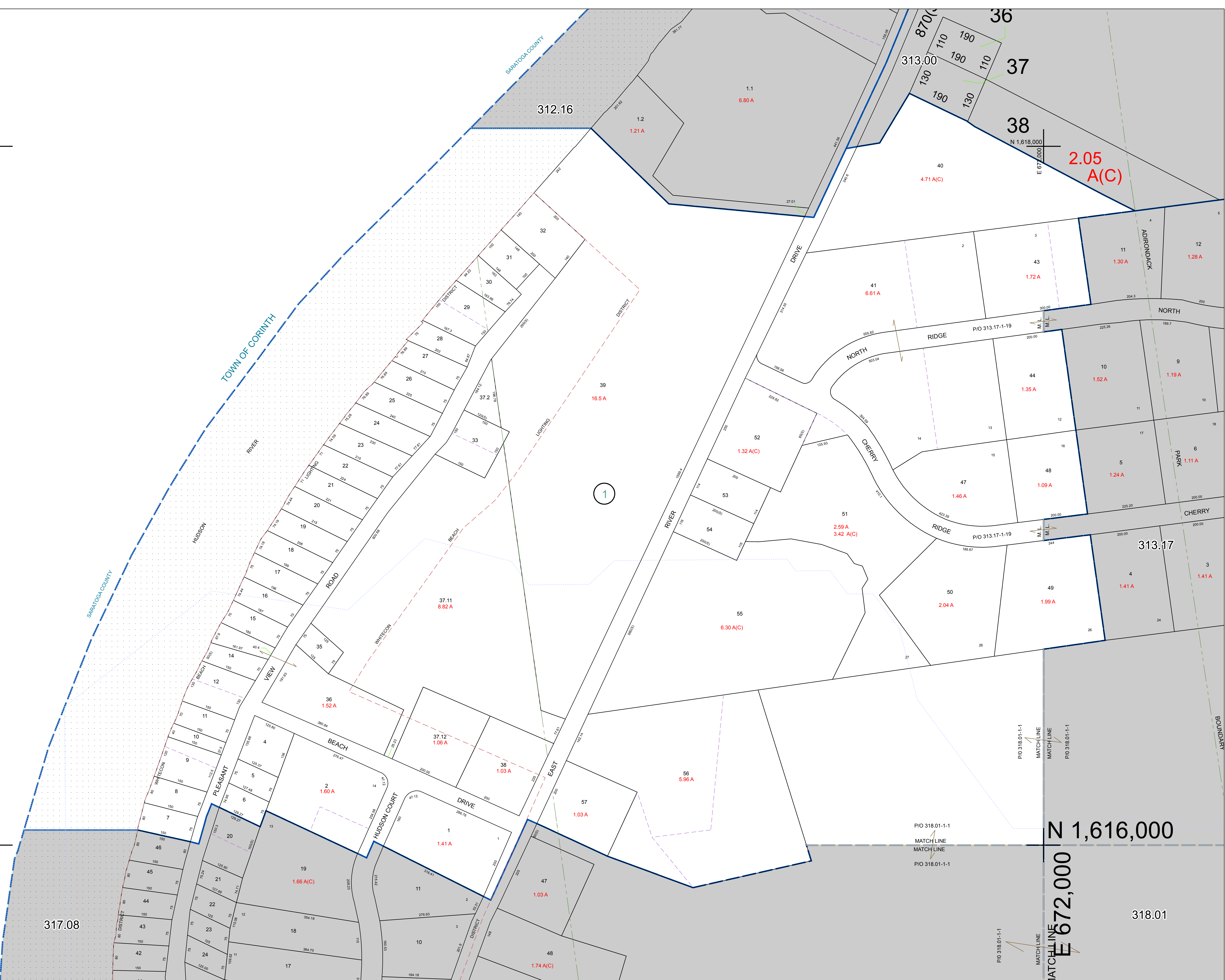

N 1,616,000

E 672,000

318.01



PREPARED BY:  
**WARREN COUNTY REAL PROPERTY SERVICES**  
LAKE GEORGE, NEW YORK

REVISION TABLE	
DATE	CHANGES OR ADDITIONS
1/11/2010	PARCELS 312.01-1-14 AND 318.01-1-1 REVISED BY BOUNDARY LINE AGREEMENT DEED BOOK 938 PAGE 5
4/11/2009	PARCELS 312.20-1-37.2 REVISED BY A RESUBMIT FILED SUPPLY FOR LOTS
4/11/2009	PARCELS 312.01-1-1, SPLIT BY DEED BOOK 938 PAGE 534 FROM 312.01-1-11

SPECIAL DISTRICTS	
PROPERTY LINE	---
ORIGINAL LOT LINE	---
RAILROAD	---
STREAM OR DITCH	---
ROAD OR RAILWAY BNDY	---
COUNTY LINE	---

LEGEND	
TOWN LINE	---
VILLAGE LINE	---
BLOCK LIMIT	---
GREAT LOT LINE	---
SCHOOL DISTRICT LINE	---
FIRE DISTRICT LINE	---
DENOTES COMMON OWNER	---
TAX MAP BLOCK NUMBER	---
TAX MAP PARCEL NUMBER	---
FILED PLAN LOT NUMBER	---

TAX MAP	
GREAT LOT NUMBER	78 (C)
CALCULATED ACREAGE	176 A
DEED ACREAGE	226 (B)
SCALED DIMENSION	173.2
DEED DIMENSION	---

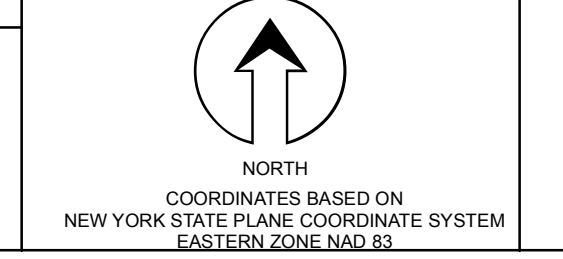

SHEET INDEX	
312.18	313.00
313.17	314.01
315.08	316.01

**TOWN OF LAKE LUZERNE**  
WARREN COUNTY, NEW YORK

**312.20**  
SCALE: 1 inch = 100 feet  
DATE PRINTED: Apr 11, 2011

THIS DOCUMENT PREPARED FOR TAX PURPOSES ONLY