

N 1,668,000  
E 603,000

2  
22.62 A(C)

N 1,668,000  
E 606,000

4  
13.94 A(C)

HARRISBURG ROAD  
2180'(S)

10

9

280.54'

5  
2.29 A(C)  
392'

2

1

256.00

HARRISBURG LAKE

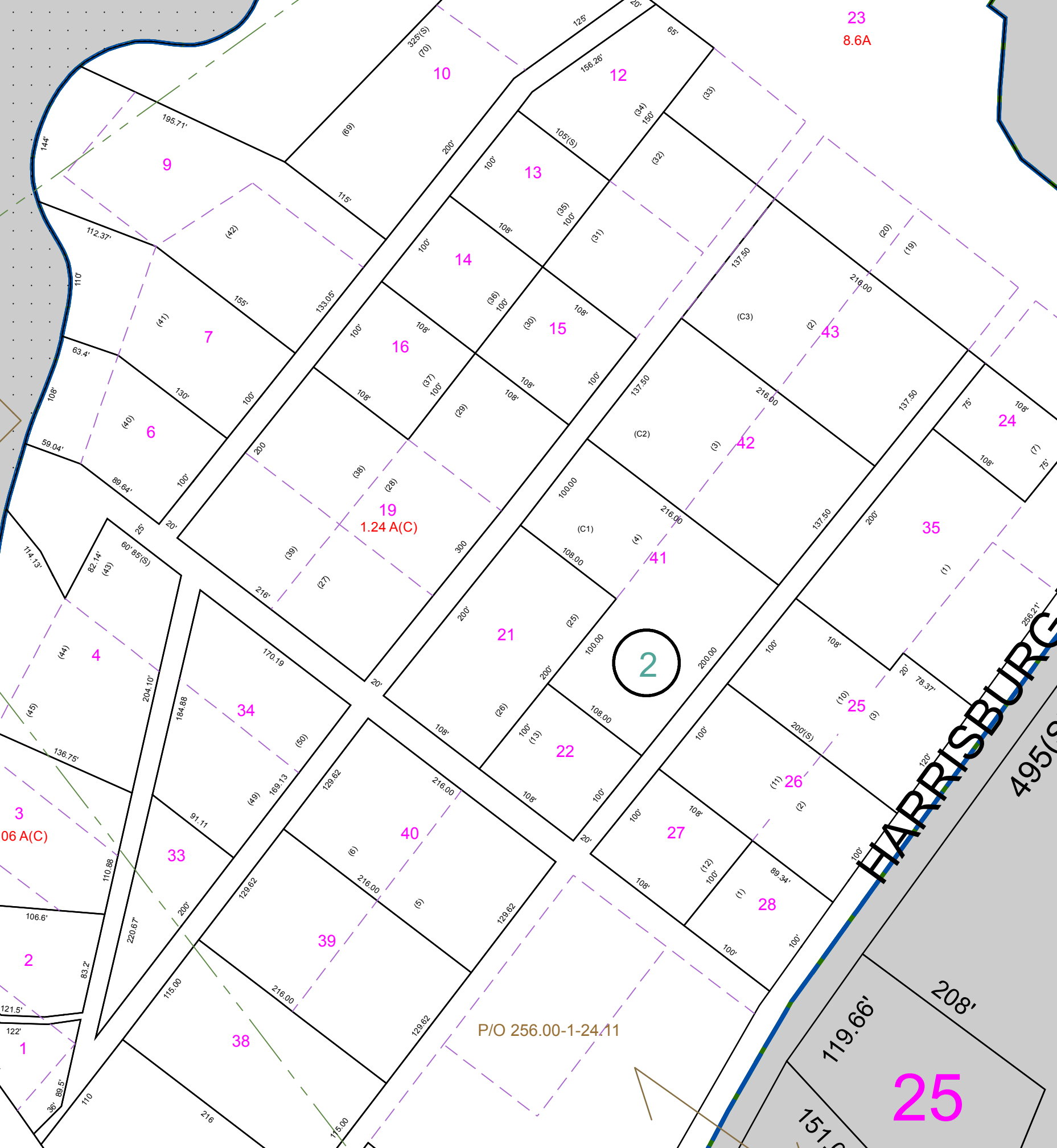

HARRISBURG ROAD  
495'(S)

25

1

9  
1.2 A

1  
1.36 A(C)

32.1  
4.17 A(C)

368.08

24.12  
9.33 A

N 1,666,000  
E 603,000

1590'(S)

840'(S)

N 1,666,000  
E 606,000

1

3

PREPARED BY:  
**WARREN COUNTY REAL PROPERTY SERVICES**  
LAKE GEORGE, NEW YORK

REVISION TABLE		
DATE	MADE BY	CHANGES OR ADDITIONS
2/24/2010	P. DIXON	256.14-2-13 TO 20 REVISED BY A RECENTLY FILED MODIFICATION SUBDIVISION MAP FOR ONLY.
5/27/2009	P. DIXON	256.14-2-11 SPLIT INTO 319 PAGE 350 NOW 256-14-2-11 PARCELS 256-14-2-11 A & 256.14-2-11 B CREATED.
9/10/2009	P. DIXON	256.14-2-11 REVISED INTO 256.14-2-11 BY OWNER PROPERTY SAVED 9/10/09 AND DELETED FROM TAX MAP.

SPECIAL DISTRICTS	
PROPERTY LINE	---
ORIGINAL LOT LINE	---
RAILROAD	---
STREAM OR DITCH	---
ROAD OR RAILWAY BNDY	---
COUNTY LINE	---

LEGEND	
TOWN LINE	---
VILLAGE LINE	---
BLOCK LIMIT	---
GREAT LOT LINE	---
SCHOOL DISTRICT LINE	---
FIRE DISTRICT LINE	---
DENOTES COMMON OWNER	---
TAX MAP BLOCK NUMBER	---
TAX MAP PARCEL NUMBER	---
FILED PLAN LOT NUMBER	---

LEGEND	
GREAT LOT NUMBER	76 (C)
CALCULATED ACREAGE	178 A
DEED ACREAGE	228 (B)
SCALED DIMENSION	173.2
DEED DIMENSION	

NORTH  
COORDINATES BASED ON  
NEW YORK STATE PLANE COORDINATE SYSTEM  
EASTERN ZONE NAD 83

SHEET INDEX		
256.00	256.00	256.00
256.00	256.00	256.00
256.00	256.00	256.00

TAX MAP  
**TOWN OF STONY CREEK**  
WARREN COUNTY, NEW YORK  
SCALE: 1 inch = 100 feet  
DATE PRINTED: Apr 11, 2011

256.14