

N 1,696,000  
E 672,000

N 1,688,000  
E 672,000

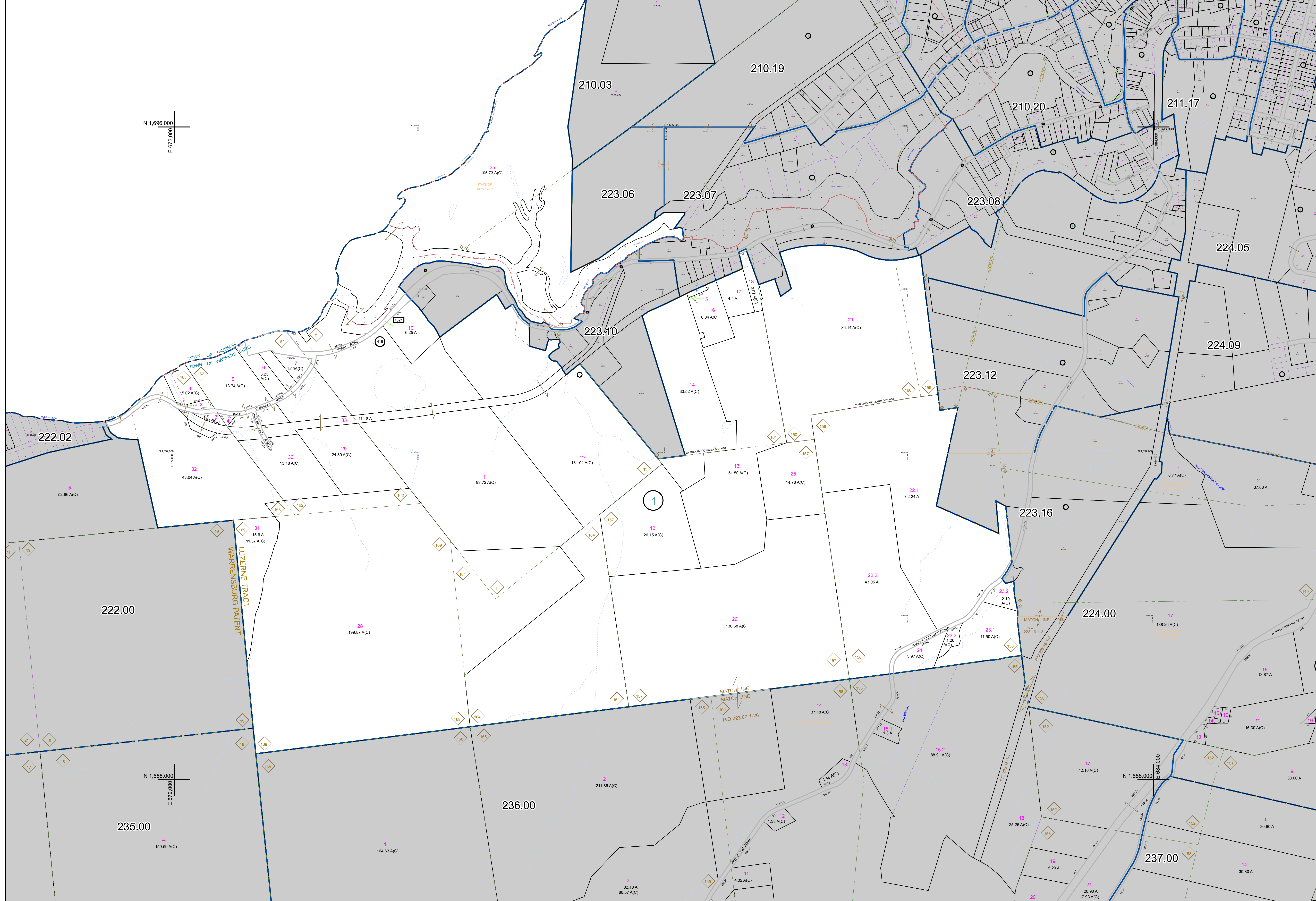

PREPARED BY:  
**WARREN COUNTY REAL PROPERTY SERVICES**  
LAKE GEORGE, NEW YORK

REVISION TABLE		
DATE	MADE BY	CHANGES OR ADDITIONS
9/20/2019	R. DUBOIS	PARCEL 223-00-1-13 REVISED BY DEED RESEARCH.
9/20/2019	R. DUBOIS	PARCEL 223-00-1-11 & 27 REVISED BY THE CURRENT FILED SURVEY OF RECORD FOR BLOCK 223-10-1-3-27.
9/13/2019	R. DUBOIS	PARCEL 223-00-1-14 MERGED INTO 223-00-1-11 BY OWNER REQUEST DATED 2/11/1991 AND DELETED FROM TAX MAP.
9/11/2019	R. DUBOIS	223-00-1-34 MERGED INTO 223-00-1-11 BY OWNER REQUEST DATED 2/18/1991 AND DELETED FROM TAX MAP.

SPECIAL DISTRICTS	
PROPERTY LINE	---
ORIGINAL LOT LINE	---
RAILROAD	---
STREAM OR DITCH	---
ROAD OR RAILWAY ENDY	---
COUNTY LINE	---

LEGEND	
TOWN LINE	---
VILLAGE LINE	---
BLOCK LIMIT	---
GREAT LOT LINE	---
SCHOOL DISTRICT LINE	---
FIRE DISTRICT LINE	---
DENOTES COMMON OWNER	---
TAX MAP BLOCK NUMBER	---
TAX MAP PARCEL NUMBER	---
FILED PLAN LOT NUMBER	---

GREAT LOT NUMBER	211.00
CALCULATED ACREAGE	76 (C)
DEED ACREAGE	76 A
SCALED DIMENSION	226 (B)
DEED DIMENSION	173.2

NORTH  
COORDINATES BASED ON  
NEW YORK STATE PLANE COORDINATE SYSTEM  
EASTERN ZONE NAD 83

SHEET INDEX	
222.00	211.00
223.00	224.00
235.00	236.00
237.00	238.00

TAX MAP  
**TOWN OF WARRENSBURG**  
WARREN COUNTY, NEW YORK  
SCALE: 1 inch = 400 feet  
DATE PRINTED: Apr 11, 2019

THIS DOCUMENT PREPARED FOR TAX PURPOSES ONLY