

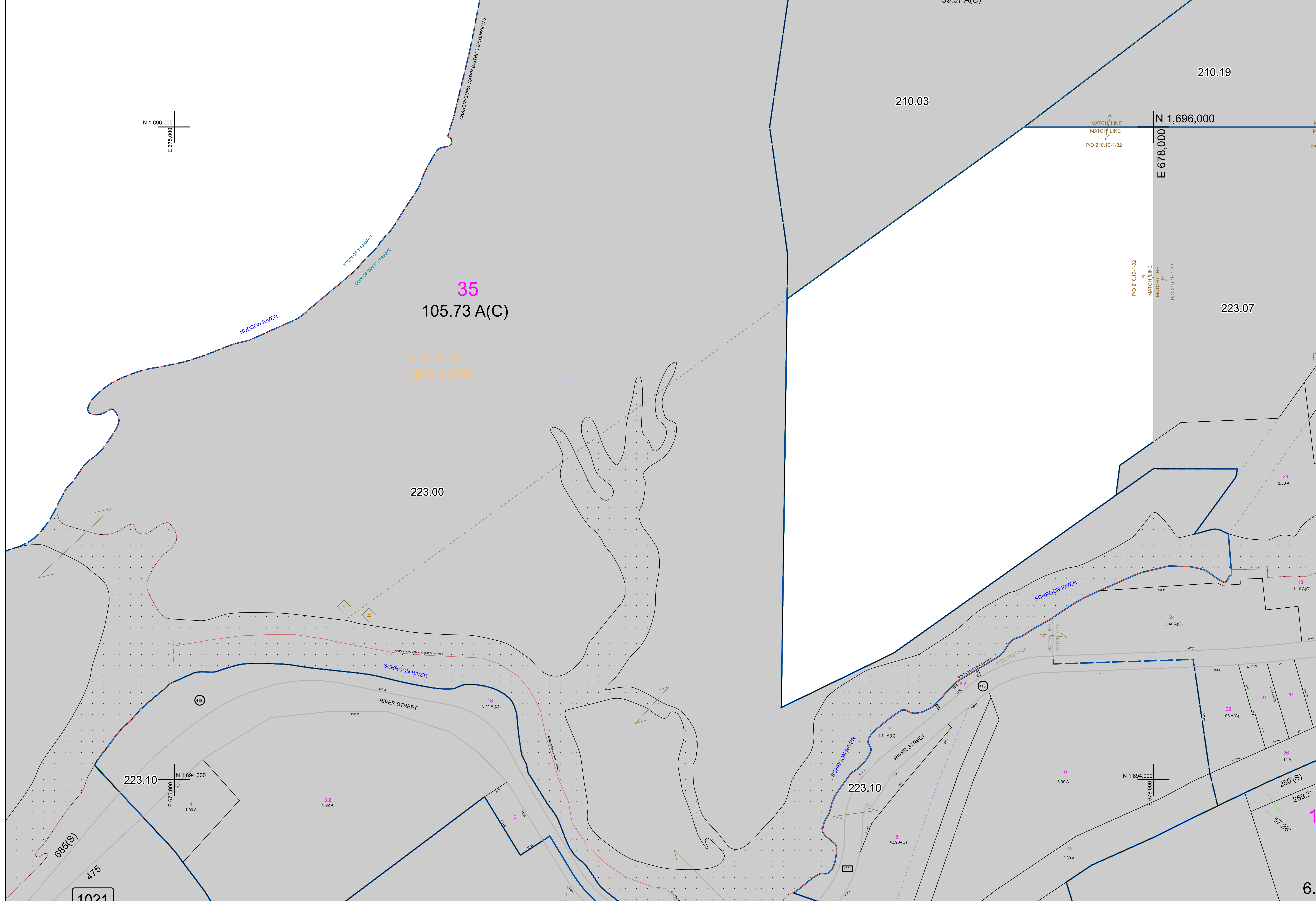

N 1,696,000
E 675,000

N 1,696,000
E 678,000

N 1,694,000
E 675,000

N 1,694,000
E 678,000



 PREPARED BY:
WARREN COUNTY REAL PROPERTY SERVICES
 LAKE GEORGE, NEW YORK

| REVISION TABLE | | |
|----------------|---------|----------------------|
| DATE | MADE BY | CHANGES OR ADDITIONS |
| | | |

| SPECIAL DISTRICTS | |
|-------------------|--|
| | |

| LEGEND | |
|------------------------|---------|
| PROPERTY LINE | --- |
| ORIGINAL LOT LINE | --- |
| RAILROAD | --- |
| STREAM OR DITCH | --- |
| ROAD OR RAILWAY BNDY | --- |
| COUNTY LINE | --- |
| TOWN LINE | --- |
| VILLAGE LINE | --- |
| BLOCK LIMIT | --- |
| GREAT LOT LINE | --- |
| SCHOOL DISTRICT LINE | --- |
| FIRE DISTRICT LINE | --- |
| INDICATES COMMON OWNER | --- |
| TAX MAP BLOCK NUMBER | --- |
| TAX MAP PARCEL NUMBER | --- |
| FILED PLAN LOT NUMBER | --- |
| GREAT LOT NUMBER | 76 (C) |
| CALCULATED ACREAGE | 176 A |
| DEED ACREAGE | 226 (B) |
| SCALED DIMENSION | 173.2 |
| DEED DIMENSION | |

NORTH
 COORDINATES BASED ON
 NEW YORK STATE PLANE COORDINATE SYSTEM
 EASTERN ZONE NAD 83

| SHEET INDEX | | |
|-------------|--------|--------|
| 210.03 | 210.03 | 210.19 |
| 223.00 | 223.00 | 223.00 |
| 223.00 | 223.10 | 223.00 |

TAX MAP
TOWN OF WARRENSBURG
 WARREN COUNTY, NEW YORK
 SCALE: 1 inch = 100 feet
 DATE PRINTED: Apr 11, 2011

THIS DOCUMENT PREPARED FOR TAX PURPOSES ONLY