

JOHNSBURG

NEW YORK

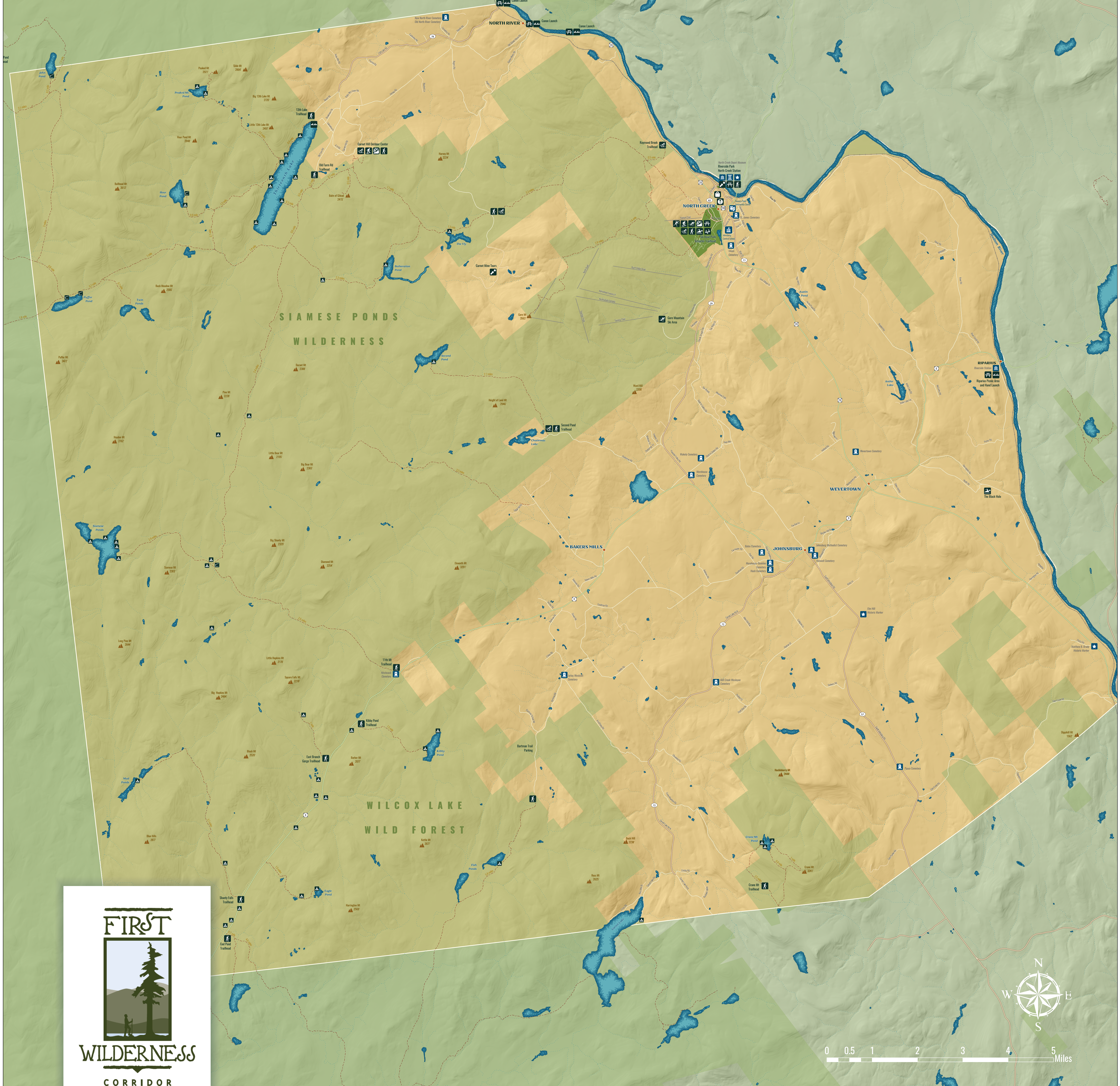

LEGEND

- | | | |
|------------------------|--------------------|--------------------------|
| arts & theater | canoe/kayak launch | summit |
| cemetery | shopping/dining | hamlet |
| historic marker | fishing | trail |
| museum | golf | river or stream |
| National Register site | hiking | lake or pond |
| school | park/picnic area | park |
| amusement | downhill skiing | State land |
| beach | visitors center | town boundary |
| bike | xc-skiing | Adirondack Northway |
| mountain bike | skating | state or federal highway |
| boat launch | sledding | county highway |
| campground | playground | local road |
| primitive campsite | snowshoe | |

Warren County's largest town by area, Johnsburg was partitioned from the original Town of Thurman in 1805. Like Thurman, it's named for John Thurman, the wealthy merchant from New York City who acquired 25,200 acres of the Totten and Crossfield Purchase in 1788. Thurman made his home at Elm Hill, south of the current hamlet of Johnsburg. His "forest citadel" included mills, a distillery, a woolen factory, a cotton factory, a pot ash works, and a calico printing works, perhaps the first in America. The hamlet of North Creek served as the terminus of the Adirondack Railroad.

www.FIRSTWILDERNESS.com
FIRST WILDERNESS HERITAGE CORRIDOR



PREPARED BY WARREN COUNTY PLANNING DEPARTMENT FOR WARREN COUNTY AND NYS DOS USING FUNDS PROVIDED BY NEW YORK STATE'S ENVIRONMENTAL PROTECTION FUND.